

August Informal and Formal County Commission Meetings will be Closed for Public Attendance

In accordance with the Governor's Executive Orders No. 16 and 51, regarding limiting gatherings to prevent the further spread of COVID-19, and allowing public meetings to take place by electronic means; the Informal County Commission on August 3 and the Formal County Commission meeting on August 10, both at 6 p.m., will be conducted in-person for County Commissioners only. The public will not be allowed in the meeting room.

Limiting public access to these meetings is necessary to protect the public health, safety, and welfare in light of COVID-19. The August County Commission meetings of the Montgomery County Board of Commissioners will only be open to the public via electronic means and can be viewed as a live stream video on the [Montgomery County YouTube channel](#) during the meetings or at any time after the meetings have taken place.

For members of the public who plan to address the County Commission about zoning cases at the Informal meeting on August 3 may do so via Webex from the first-floor training room of the Montgomery County Historic Courthouse. A member of the staff will be available to guide them through the process.

For more information about the August Informal and Formal County Commission meetings visit mcgtn.org or by calling 931-648-5787.

INFORMAL COMMISSION MEETING AGENDA

AUGUST 3, 2020

CITIZENS TO ADDRESS THE COMMISSION

CALL TO ORDER - Mayor Durrett

PRESENTATIONS

PUBLIC HEARING ZONING RESOLUTIONS

- CZ-11-2020** Application of Christine Oliver from AG to R-1
- CZ-12-2020** Deferred at Regional Planning Commission
- CZ-13-2020** Application of Tommy Head from AG to E-1
- CZ-14-2020** Application of Holly Point, LC CBP Properties from AG/R-1 to R-1A

CLOSE PUBLIC HEARING

RESOLUTIONS

- 20-8-1*** Resolution to Establish Juneteenth as a Legal Paid Holiday for Montgomery County Government and Employees Beginning on June 19, 2021
- 20-8-2*** Resolution to Appropriate Funds from the Sheriff's Office Defense Reutilization and Marketing Office (DRMO) Reserve Fund Fiscal Year 2021
- 20-8-3*** Resolution Adopting the Montgomery County Multi-Jurisdictional Hazard Mitigation Plan
- 20-8-4*** Resolution to Amend the Budgets of Various Funds for Fiscal Year 2021 in Certain Areas of Revenues and Expenditures
- 20-8-5*** Resolution of the Montgomery County Board of Commissioners Approving Amendments to the 2020-21 CMCSS School Budget
- 20-8-6*** Resolution of the Montgomery County Board of Commissioners Approving Amendments to the 2020-21 CMCSS School Budget
- 20-8-7*** Resolution Approving the Formation of a Land Regulation Advisory Committee for the City of Clarksville and Montgomery County, Tennessee

UNFINISHED / OLD BUSINESS

REPORTS

1. *Commission Minutes dated July 13, 2020
2. *County Clerk's Report and Notary List
3. *County Mayor Nominations and Appointments

REPORTS FILED

1. Highway Department Inventory Report 2019 - 2020
2. Airport Quarterly Report
3. County Engineer Quarterly Projects Report
4. Annual Finance Report – Chancery Court, Clerk & Master
5. Annual Finance Report – County Clerk
6. Annual Finance Report – Sheriff Office
7. Annual Finance Report – Circuit Court, General Sessions, Juvenile Court
8. Annual Finance Report – Register of Deeds
9. Annual Finance Report – Trustee
10. Report on Debt Obligation - \$23,500,000 (school improvements, facilities & equipment)
11. Library Yearly Report FY 2019-20
12. Building & Codes Monthly Report

ANNOUNCEMENTS

1. Election process will take place at the Formal Commission meeting on August 10 to elect an interim replacement for Circuit Court Clerk due to Cheryl Castle's retirement.
2. Reminder of the unveiling of the Women's Suffrage Statue on Saturday, August 15. A walking parade will begin at 5:00 pm from the historic courthouse to public square for the ceremony. County purchased a brick paver for all current and prior women county commissioners and county mayor, which have been placed around the statue.

ADJOURN

*** CONSENT AGENDA CONSIDERATION**

Items in this portion of the agenda are considered to be routine and non-controversial by the County Commission and may be approved by one motion; however, a member of the County Commission may request that an item be removed for separate consideration.

**RESOLUTION OF THE MONTGOMERY COUNTY BOARD OF
COMMISSIONERS
AMENDING THE ZONE CLASSIFICATION OF THE PROPERTY OF
CHRISTINE OLIVER**

WHEREAS, an application for a zone change from AG Agricultural District to R-1 Single Family Residential District has been submitted by Christine Oliver and

WHEREAS, said property is identified as County Tax Map 034, parcel 023.00, containing 129.79 acres, situated in Civil District 13, located Property located at the southeast corner of the Kirkwood Road & Buck Road intersection.; and

WHEREAS, said property is described as follows:

Beginning at a point in the east right of way of said Kirkwood Road also lying in the south right of way of Buck Road, said point of beginning lying South 37 degrees 05 minutes 16 seconds East for 20.97 feet from the intersection of the centerlines of Kirkwood Road and Buck Road; Thence along Buck Road south right of way, South 81 degrees 54 minutes 35 seconds East for 1159.81 feet to a point at the northwest corner of the Renail Gunn property as recorded in ORV 533, Page 1336 ROMCT, said point also being the northeast corner of herein described tract; Thence leaving Buck Road along Gunn west property line, South 07 degrees 01 minutes 33 seconds West for 572.25 feet to a point, said point being the southwest corner of the Gunn property; Thence along the south line of Gunn property, South 82 degrees 10 minutes 11 seconds East for 1,105.53 feet to a point, being the southeast corner of Gunn property and lying in the west line of the Douglas Jones property as recorded in ORV 1035, Page 2420 ROMCT; Thence along Jones west line, South 05 degrees 48 minutes 04 seconds West for 469.33 feet to a point, being the southwest corner of the Jones property; Thence along Jones south line, South 82 degrees 27 minutes 07 seconds East for 253.16 feet to a point, being the northeast corner of the Nicholson Elaine property as recorded in ORV 1323, Page 1747 ROMCT; Thence leaving Jones property along Elaine west property line, South 07 degrees 43 minutes 07 seconds West for 1,200.36 feet to a point, being the southeast corner of herein described parcel; Thence along Elaine north property line and then the north boundary of the North East Montgomery Co – Guthrie neighborhood, North 83 degrees 42 minutes 14 seconds West for 1,175.31 feet to a point, being the northwest corner of the Christopher Morin property as recorded in ORV 457, Page 297 ROMCT; Thence along Morin west line, South 06 degrees 59 minutes 59 seconds West for 567.23 feet to a point, being the northeast corner of the Terry Blick property as recorded in ORV 424, Page 1017 ROMCT; Thence continuing along the north boundary of the North East Montgomery Co – Guthrie neighborhood, North 83 degrees 08 minutes 03 seconds West for 1,109.04 feet to a point, being the northwest corner of the Kerry Gallivan property as recorded in ORV 441, Page 1377 ROMCT, also being the northeast corner of the Susan Butler property as recorded in ORV 1453, Page 1277 ROMCT; Thence leaving Gallivan property along Butler north line, North 84 degrees 15 minutes 20 seconds West for 273.87 feet to a point, lying in the east right of way of Kirkwood Road, being the southwest corner of herein described parcel; Thence leaving Butler property, along the east right of way, North 07 degrees 54 minutes 19 seconds East for 2,872.88 feet to the point of beginning. Said tract-containing 279.79 acres more or less.

WHEREAS, the Planning Commission staff recommends DISAPPROVAL and the Regional Planning Commission recommends APPROVAL of said application.

NOW, THEREFORE, BE IT RESOLVED by the Montgomery County Board of County Commissioners assembled in regular session on this 10th day of August, 2020, that the zone classification of the property of Christine Oliver from AG to R-1 is hereby approved.

Duly passed and approved this 10th day of August, 2020.

Sponsor _____
Commissioner _____
Approved _____

Attested: _____

County Mayor

**RESOLUTION OF THE MONTGOMERY COUNTY BOARD OF
COMMISSIONERS
AMENDING THE ZONE CLASSIFICATION OF THE PROPERTY OF
TOMMY HEAD**

WHEREAS, an application for a zone change from AG Agricultural District to E-1 Single-Family Estate District has been submitted by Tommy Head and

WHEREAS, said property is identified as County Tax Map 126, parcel 066.00, containing 52.80 acres, situated in Civil District 13, located Property fronting on the west frontage of Old Oak Plains Road, 642 +/- feet from the Oak Plains Road and Old Oak Plains Road intersection.; and

WHEREAS, said property is described as follows:

“SEE EXHIBIT A”

WHEREAS, the Planning Commission staff recommends DISAPPROVAL and the Regional Planning Commission recommends APPROVAL of said application.

NOW, THEREFORE, BE IT RESOLVED by the Montgomery County Board of County Commissioners assembled in regular session on this 10th day of August, 2020, that the zone classification of the property of Tommy Head from AG to E -1 is hereby approved.

Duly passed and approved this 10th day of August, 2020.

Sponsor _____
Commissioner Ray Head
Approved _____

Attested: _____
County Clerk

County Mayor

EXHIBIT A

Beginning at a point, said point being North 06° 22' East for a distance of 332+/- feet from the centerline intersection of Old Oak Plains Road and Oak Plains Road, said point being the western right of way of said Old Oak Plains Road, said point also being the northeast corner of the Maury Santulli Property as recorded in Volume (Vol.) 472, page 94 of the Register's Office Montgomery County, Tennessee (ROMCT), and bearing Tennessee State Plane Coordinates with a northing of 759845.78 and an easting of 1615420.16 North American Datum 1983/Grid North, said point also being the southeast corner of the herein described tract; Thence, leaving said right of way and with said Santulli property and passing through the north property line of the Odin Abdoo Property as recorded in Volume (Vol.) 1794, page 1222 of the Register's Office Montgomery County, Tennessee (ROMCT), North 82° 55' 19" West for a distance of 756.78 feet to an iron rod (old) located in the northeast corner of the Garfield Davidson Property as recorded in Volume (Vol.) 1524, page 647 of the Register's Office Montgomery County; Thence, leaving said Abdoo property and with said Davidson property, North 83° 02' 49" West for a distance of 512.16 feet to an iron rod (old) located in the southeast corner of the Dianna Semmler Property as recorded in Volume (Vol.) 1608, page 2988 of the Register's Office Montgomery County, Tennessee (ROMCT), said point also being the southwest corner of the herein described tract; Thence, leaving said Davidson property and with said Semmler property, North 06° 41' 15" East for a distance of 596.00 feet to point; Thence continuing with said Semmler property, North 81° 45' 18" West for a distance of 379.29 feet to a point located in the southeast corner of the Steven Demonbruen Property as recorded in Volume (Vol.) 1834, page 1442 of the Register's Office Montgomery County, Tennessee (ROMCT), said point also being located in the centerline of a gully; Thence, leaving said Semmler property and with said Demonbruen property for next twenty-two (22) calls as follows, North 33° 27' 28" East for a distance of 110.97 feet to a point; Thence, North 18° 37' 04" East for a distance of 81.55 feet to a point; Thence, North 03° 04' 30" East for a distance of 167.12 feet to a point; Thence, North 12° 26' 07" East for a distance of 99.40 feet to a point; Thence, North 00° 58' 42" East for a distance of 140.74 feet to a point; Thence, North 08° 33' 39" East for a distance of 24.59 feet to a point; Thence, North 55° 22' 38" East for a distance of 28.11 feet to a point; Thence, North 68° 08' 53" East for a distance of 64.04 feet to a point; Thence, North 19° 06' 59" East for a distance of 91.44 feet to a point; Thence, North 24° 32' 55" East for a distance of 62.23 feet to a point; Thence, North 65° 45' 53" East for a distance of 47.24 feet to a point; Thence, North 22° 40' 31" East for a distance of 111.59 feet to a point; Thence, North 07° 35' 39" East for a distance of 44.09 feet to a point; Thence, North 24° 12' 39" East for a distance of 104.37 feet to a point; Thence, North 46° 38' 39" East for a distance of 152.85 feet to a point; Thence, North 79° 14' 45" East for a distance of 103.21 feet to a point; Thence, North 51° 10' 44" East for a distance of 68.63 feet to a point; Thence, North 26° 57' 39" East for a distance of 54.20 feet to a point; Thence, North 19° 27' 04" East for a distance of 58.58 feet to a point; Thence, North 03° 15' 04" East for a distance of 77.39 feet to a point; Thence, North 14° 57' 27" East for a distance of 31.69 feet to a point; Thence, North 28° 41' 23" East for a distance of 50.67 feet to a point, said point also being the northwest corner of the herein described tract; Thence, leaving said Demonbruen property and on a new severance line for next fifteen (15) calls as follows, South 42° 37' 43" East for a distance of 144.72 feet to a point; Thence, South 53° 20' 54" East for a distance of 102.49 feet to a point; Thence, South 83° 54' 53" East for a distance of 167.04 feet to a point; Thence, South 74° 25' 02" East for a distance of 94.19 feet to a point; Thence, South 03° 26' 18" West for a distance of 15.91 feet to a point; Thence, South 75° 29' 12" East for a distance of 203.17 feet to a point, said point also being the northeast corner of the herein described tract; Thence, South 08° 22' 50" West for a distance of 493.08 feet to a point; Thence, South 16° 41' 35" East for a distance of 181.08 feet to a point; Thence, South 34° 20' 52" East for a distance of 121.88 feet to a point; Thence, South 01° 36' 03" East for a distance of 680.28 feet to a point; Thence, South 28° 12' 22" West for a distance of 150.00 feet to a point; Thence, on a curve turning to the right through an angle of 19° 25' 03", having a radius of 292.00 feet, and whose long chord bears South 70 degrees 01 minutes 37 seconds East for a distance of 98.49 feet to a point; Thence, South 60° 19' 06" East for a distance of 54.19 feet to a point; Thence, on a curve turning to the left through an angle of 20° 54' 59", having a radius of 208.00 feet, and whose long chord bears South 70 degrees 46 minutes 35 seconds East for a distance of 75.93 feet to a point; Thence, on a curve turning to the left through an angle of 88° 15' 19", having a radius of 25.00 feet, and whose long chord bears North 54 degrees 38 minutes 13 seconds East for a distance of 34.81 feet to a point; Thence, leaving said severance line and with said Old Oak Plains right of way for three (4) calls as

follows, South $10^{\circ} 30' 30''$ West for a distance of 19.88 feet to a point; Thence, South $07^{\circ} 30' 18''$ West for a distance of 70.77 feet to a point; Thence, South $05^{\circ} 26' 17''$ West for a distance of 97.30 feet to a point; Thence, South $08^{\circ} 47' 41''$ West for a distance of 166.23 feet to the point of beginning, said parcel containing 2,300,232 Square Feet or 52.80 Acres, more or less.

**RESOLUTION OF THE MONTGOMERY COUNTY BOARD OF
COMMISSIONERS
AMENDING THE ZONE CLASSIFICATION OF THE PROPERTY OF
HOLLY POINT, LLC CBP PROPERTIES**

WHEREAS, an application for a zone change from AG Agricultural District / R-1 Single-Family Residential District to R-1A Single-Family Residential District has been submitted by Holly Point, LLC CBP Properties and

WHEREAS, said property is identified as County Tax Map 086, parcel 020.00, 020.01, containing 0.84 acres, situated in Civil District 13, located Property fronting on the west frontage of Durham Road, 231 +/- feet from the Sango Road and Durham Road intersection; and

WHEREAS, said property is described as follows:

Beginning at a point in the west right of way of Durham Road, said point of beginning being further described as the southeast corner of the Holly Point, LLC property as recorded in ORV 1115, Page 1994 R.O.M.C.T. and the northeast corner of herein described tract, said point of beginning being more fully described as lying South 10 degrees 46 minutes 31 seconds West for 821.68 feet from the intersection of the centerlines of said Durham Road and Sango Road; Thence along Durham Road west right of way, South 09 degrees 46 minutes 12 seconds West for 253.49 feet to a point, being the southeast corner of herein described tract, also being the northeast corner of the Randell Harper property as recorded in ORV 759, Page 1751 ROMCT; Thence leaving west right of way along Harper north property line, North 82 degrees 32 minutes 12 seconds West for 133.28 feet to a point; Thence continuing along Harper property line, North 05 degrees 13 minutes 22 seconds East for 234.17 feet to a point, said point lying in the south line of the Holly Point property, also being the northwest corner of herein described tract; Thence along Holly Point south line, South 83 degrees 01 minutes 51 seconds East for 151.92 feet to the point of beginning. Said tract-containing 0.77 acres more or less (33,459.75 sqft).

WHEREAS, the Planning Commission staff recommends APPROVAL and the Regional Planning Commission recommends APPROVAL of said application.

NOW, THEREFORE, BE IT RESOLVED by the Montgomery County Board of County Commissioners assembled in regular session on this 10th day of August, 2020, that the zone classification of the property of Holly Point, LLC CBP Properties from AG / R-1 to R-1A is hereby approved.

Duly passed and approved this 10th day of August, 2020.

Sponsor _____
Commissioner Randy Roberts
Approved _____

Attested: _____
County Clerk

County Mayor

COUNTY ZONING ACTIONS

The following case(s) will be considered for final action at the formal session of the Board of County Commissioners meeting on: **Monday, August 10, 2020**. The public hearing will be held on: **Monday, August 3, 2020**.

CASE NUMBER: CZ-11-2020

Applicant: Christine Oliver

Agent: Dbs & Assoc Houston Smith

Location: Property located at the southeast corner of the Kirkwood Road & Buck Road intersection.

Request: AG Agricultural District to
R-1 Single Family Residential District

County Commission District: 19

STAFF RECOMMENDATION: DISAPPROVAL

PLANNING COMMISSION RECOMMENDATION: APPROVAL

CASE NUMBER: CZ-13-2020

Applicant: Tommy Head

Agent: David Hayes

Location: Property fronting on the west frontage of Old Oak Plains Road, 642 +/- feet from the Oak Plains Road and Old Oak Plains Road intersection.

Request: AG Agricultural District to
E-1 Single-Family Estate District

County Commission District: 3

STAFF RECOMMENDATION: DISAPPROVAL

PLANNING COMMISSION RECOMMENDATION: APPROVAL

CASE NUMBER: CZ-14-2020

Applicant: Holly Point, Llc Cbp Properties / 1051 Hwy 76 / Clarksville, Tn 37043

Agent: Christian Black

Location: Property fronting on the west frontage of Durham Road, 231 +/- feet from the Sango Road and Durham Road intersection

Request: AG Agricultural District / R-1 Single-Family Residential District to
R-1A Single-Family Residential District

County Commission District: 3

STAFF RECOMMENDATION: APPROVAL

PLANNING COMMISSION RECOMMENDATION: APPROVAL

CLARKSVILLE-MONTGOMERY COUNTY REGIONAL PLANNING

STAFF REVIEW - ZONING

RPC MEETING DATE: 7/29/2020

CASE NUMBER: CZ - 11 - 2020

NAME OF APPLICANT:Christine

Oliver

AGENT: Dbs & Assoc

Houston Smith

GENERAL INFORMATION

TAX PLAT: 034

PARCEL(S): 023.00

ACREAGE TO BE REZONED: 129.79

PRESENT ZONING: AG

PROPOSED ZONING: R-1

EXTENSION OF ZONING

CLASSIFICATION: R-1

PROPERTY LOCATION: Property located at the southeast corner of the Kirkwood Road & Buck Road intersection.

CITY COUNCIL WARD: NA

COUNTY COMMISSION DISTRICT: 19

CIVIL DISTRICT: 1

DESCRIPTION OF PROPERTY: Existing agricultural corn field with small area of woodland and possible area of wetlands.

APPLICANT'S STATEMENT Development of single family housing
FOR PROPOSED USE:

GROWTH PLAN AREA: UGB

PLANNING AREA: Rossview

PREVIOUS ZONING HISTORY:

CLARKSVILLE-MONTGOMERY COUNTY REGIONAL PLANNING

STAFF REVIEW - ZONING

DEPARTMENT COMMENTS

- ☒ GAS AND WATER ENG. SUPPORT MGR.
- ☒ GAS AND WATER ENG. SUPPORT COOR.
- ☐ UTILITY DISTRICT
- ☐ CITY STREET DEPT.
- ☐ TRAFFIC ENG. - ST. DEPT.
- ☒ COUNTY HIGHWAY DEPT.
- ☒ CEMC
- ☐ DEPT. OF ELECTRICITY (CDE)

- ☐ ATT
- ☐ FIRE DEPARTMENT
- ☒ EMERGENCY MANAGEMENT
- ☐ POLICE DEPARTMENT
- ☒ SHERIFF'S DEPARTMENT
- ☐ CITY BUILDING DEPT.
- ☒ COUNTY BUILDING DEPT.
- ☒ SCHOOL SYSTEM OPERATIONS
- ☐ FT. CAMPBELL

- ☐ DIV. OF GROUND WATER
- ☐ HOUSING AUTHORITY
- ☐ INDUSTRIAL DEV BOARD
- ☐ CHARTER COMM.
- ☐ Other...

1. CITY ENGINEER/UTILITY DISTRICT:

Will require offsite water & sewer.

2. STREET DEPARTMENT/ COUNTY HIGHWAY DEPARTMENT:

No Comment(s) Received

3. DRAINAGE COMMENTS:

Comments received from department and they had no concerns.

4. CDE/CEMC:

No Comment(s) Received

5. FIRE DEPT/EMERGENCY MGT.:

Comments received from department and they had no concerns.

6. POLICE DEPT/SHERIFF'S OFFICE:

No Comment(s) Received

7. CITY BUILDING DEPARTMENT/ COUNTY BUILDING DEPARTMENT:

Comments received from department and they had no concerns.

8. SCHOOL SYSTEM:

ELEMENTARY: OAKLAND

MIDDLE SCHOOL: ROSSVIEW

HIGH SCHOOL: ROSSVIEW

Oakland Elem., Rossview Middle & Rossview High are in the 2nd fastest growing region in Mont. County. Oakland Elem. is at 114% capacity and currently has 6 portable classrooms, Rossview Middle is at 117% capacity and currently has 10 portable classrooms, Rossview High is at 110% capacity and currently has 6 portables. CMCSS has added an average of 10 portables each year for the last 4 years. This continued student growth necessitates additional action to address building capacity growth and school bus Transportation needs in Mont. County. This development could contribute at least 35 additional students and neither infrastructure, funding, nor processes are in place at this time to address housing development in this region! In addition, Rossview road transitions from 5 to 2 lanes at the Rossview Campus, and traffic volume will only increase.

9. FT. CAMPBELL:

10. OTHER COMMENTS:

CLARKSVILLE-MONTGOMERY COUNTY REGIONAL PLANNING
STAFF REVIEW - ZONING

PLANNING STAFF'S STUDY AND RECOMMENDATION

IMPACT OF PROPOSED USE ON SURROUNDING DEVELOPMENT: Increased single family residential density

INFRASTRUCTURE:

WATER SOURCE: TBD

SEWER SOURCE: TBD

STREET/ROAD ACCESSIBILITY: Buck Road & Kirkwood Road

DRAINAGE COMMENTS: Southeast

RESIDENTIAL DEVELOPMENT

APPLICANT'S ESTIMATES HISTORICAL ESTIMATES

LOTS/UNITS:

250

POPULATION:

675

APPLICABLE LAND USE PLAN

Rossvie Road Planning Area - One of the most diversified areas of the county in terms of land use. It has the best remaining agricultural land. One of the fastest growing sectors of Montgomery County, Factors affecting growth all average to above average. The Industrial Park is also located in this planning area.

STAFF RECOMMENDATION: **DISAPPROVAL**

- 1.** The proposed zoning request is inconsistent with the overall development goals of the adopted Land Use Plan.
- 2.** While this property is located within the recently adopted Urban Growth Boundary "UGB", it lies on the outer border of such. The UGB was intended to identify areas of potential growth with a "20 year projection" urban areas should still grow from within incrementally & not project to the outer boundaries in the form of sprawl.
- 3.** Long-range projections for this planning area foresee this property to become single residential in the future it is currently considered premature based upon its lack of linkage to other higher density single family, goods/services, & utilities.
- 4.** Adequate infrastructure will serve the site & no adverse environmental issues were identified relative to this request.

5.

4

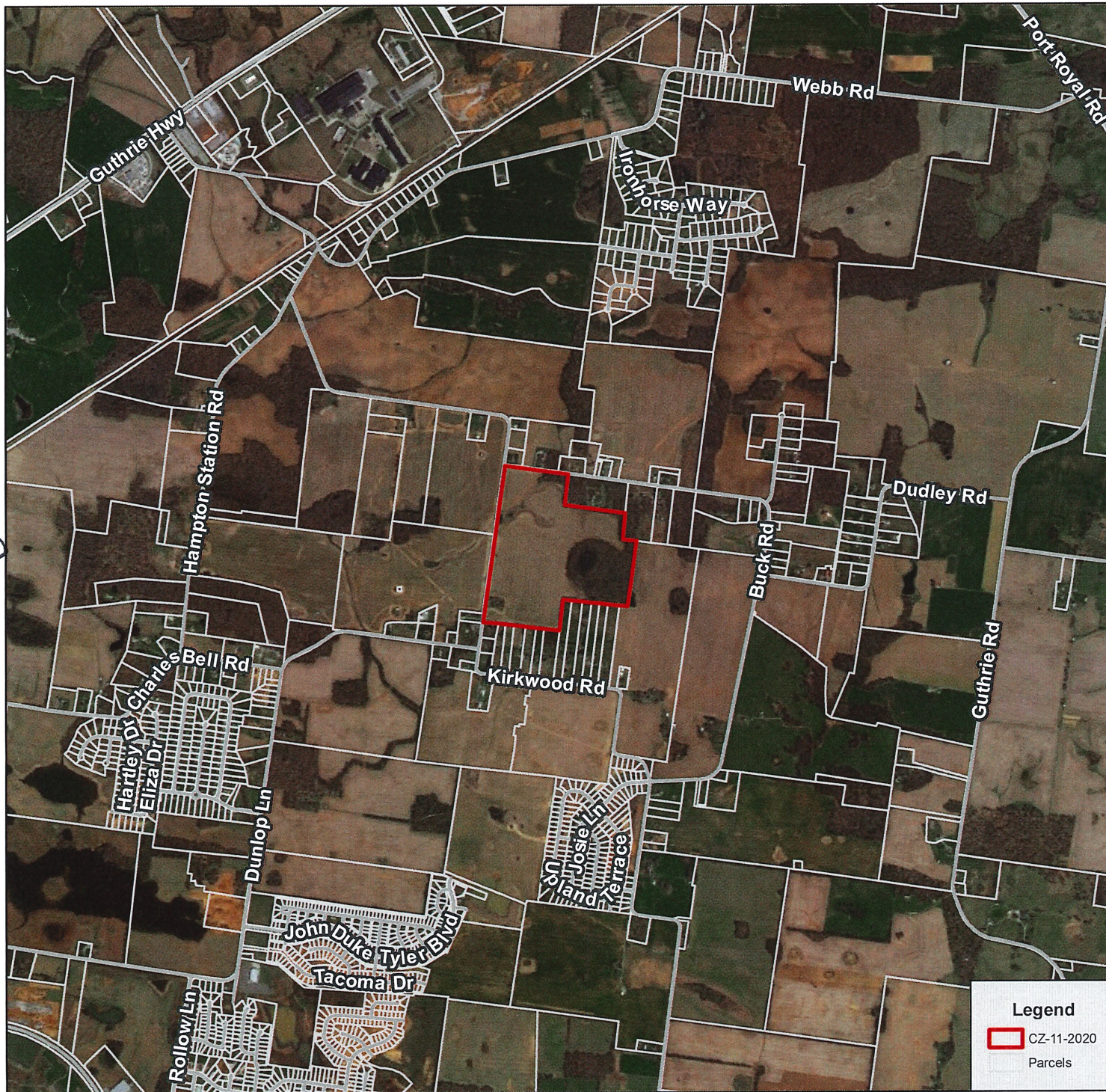

CZ-11-2020

APPLICANT:
CHRISTINE OLIVER

REQUEST:
AG
TO
R-1

MAP AND PARCEL
034 02300

+/- ACRES
129.79

1:30,000

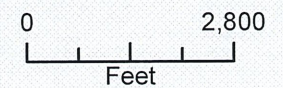

6/24/2020



Legend

 CZ-11-2020
Parcels

CZ-11-2020

APPLICANT:
CHRISTINE OLIVER

REQUEST:
AG
TO
R-1

MAP AND PARCEL
034 02300

+/- ACRES
129.79

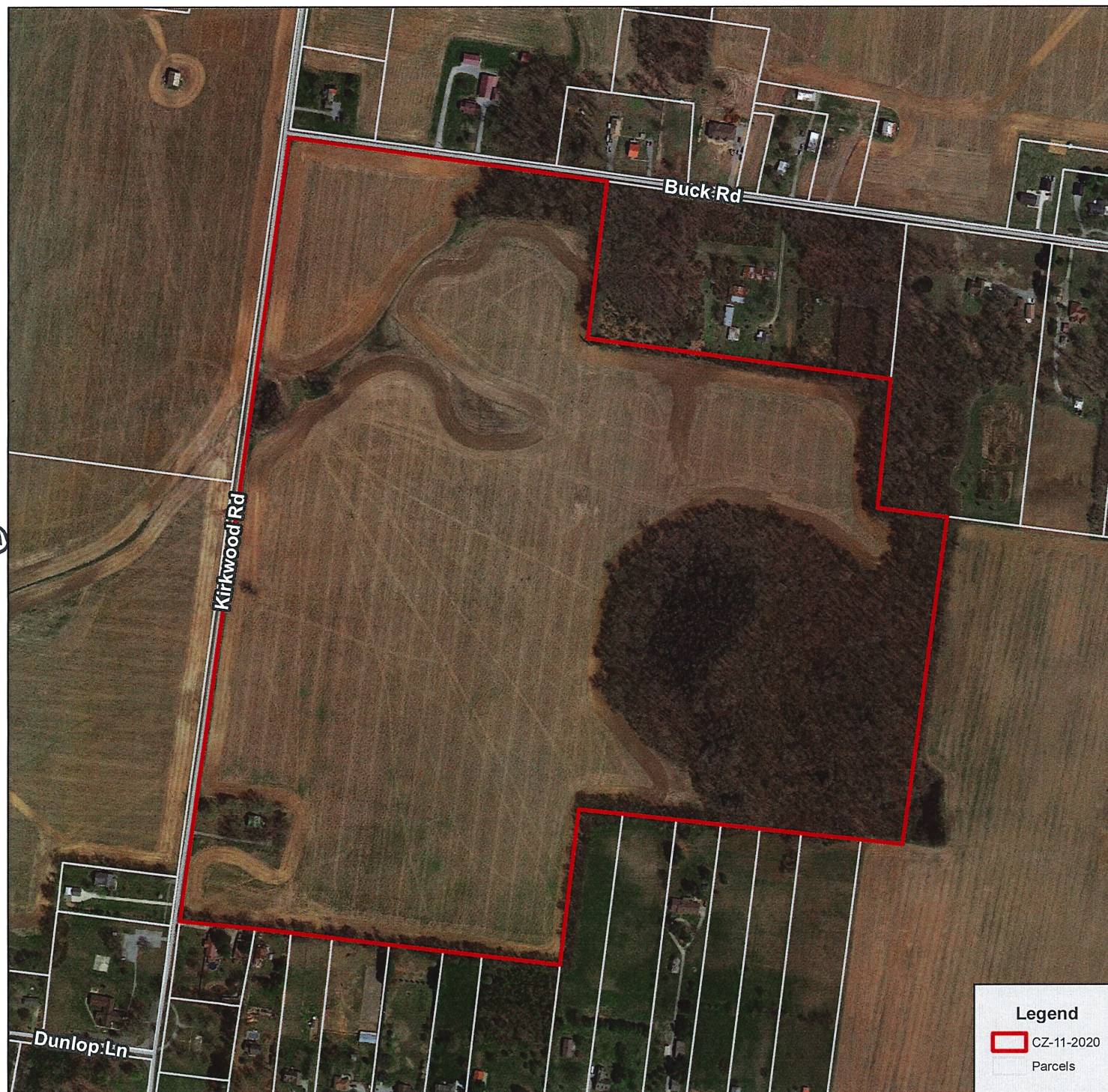

Legend

 CZ-11-2020
Parcels

1:6,000

0 600
Feet

6/24/2020

9

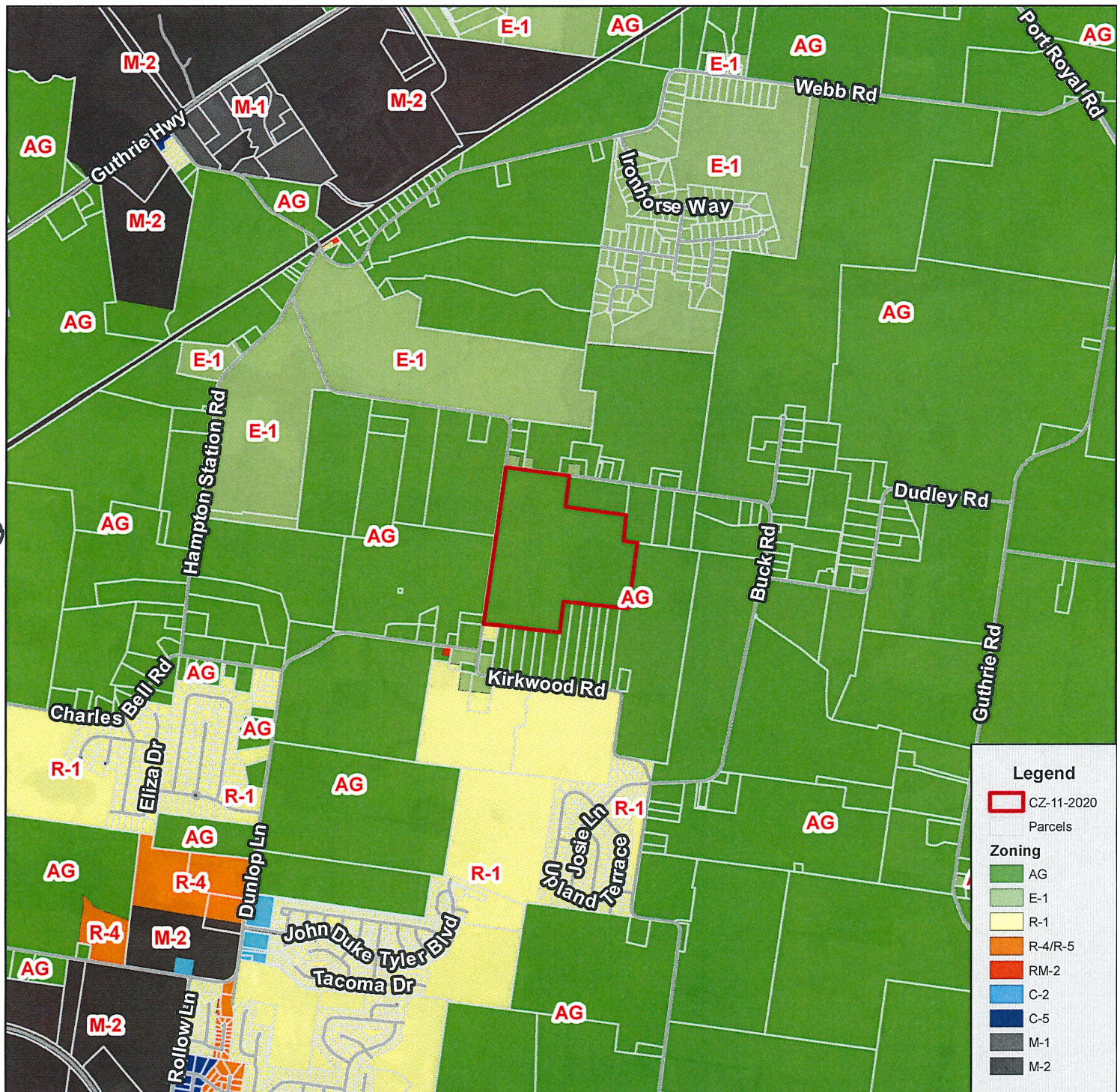

CZ-11-2020

APPLICANT:
CHRISTINE OLIVER

REQUEST:
AG
TO
R-1

MAP AND PARCEL
034 02300

+/- ACRES
129.79

1:30,000

0 2,800
Feet

6/24/2020

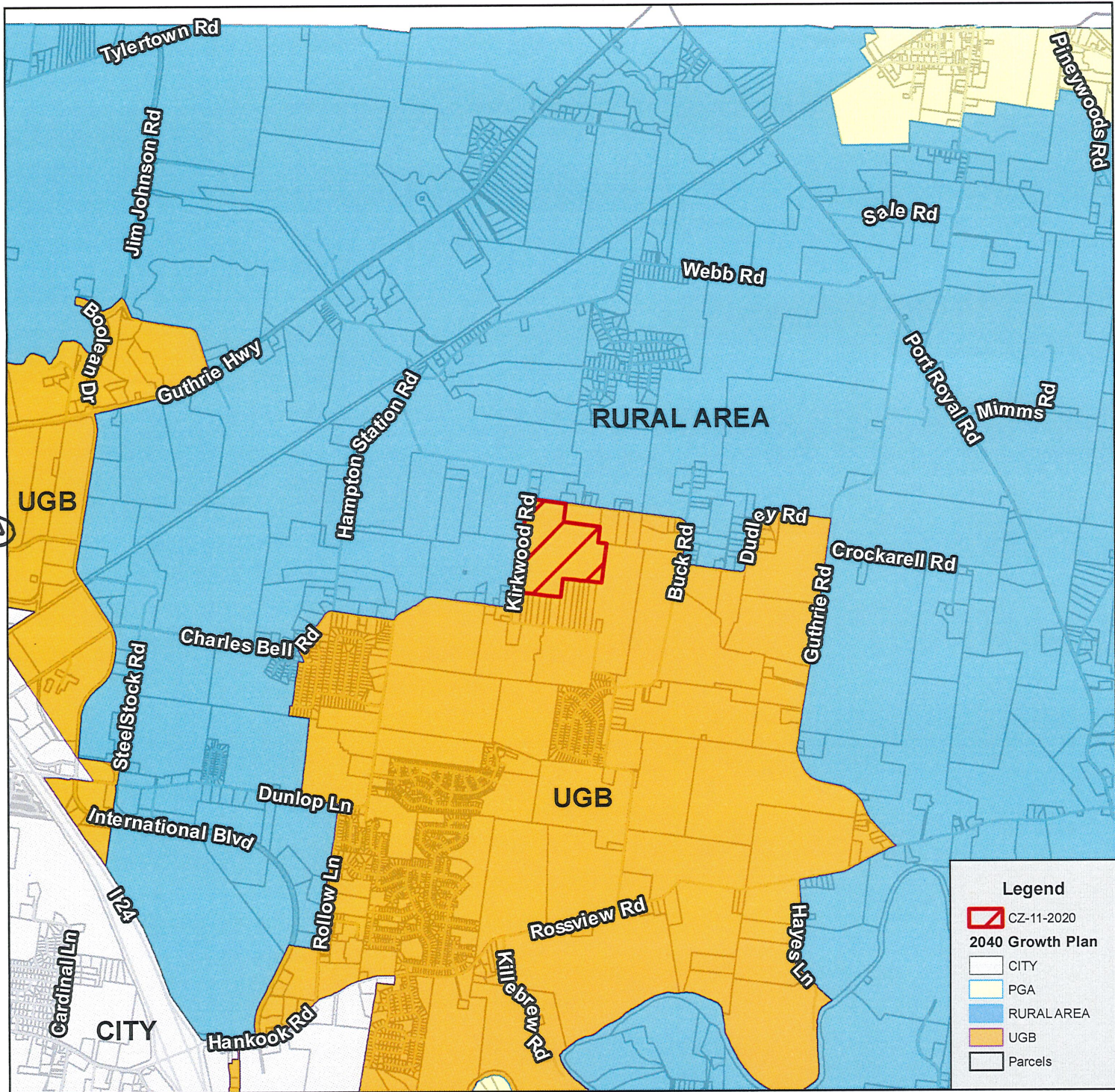

CZ-11-2020

APPLICANT:
CHRISTINE OLIVER

REQUEST:
AG
TO
R-1

MAP AND PARCEL
034 02300

+/- ACRES
129.79

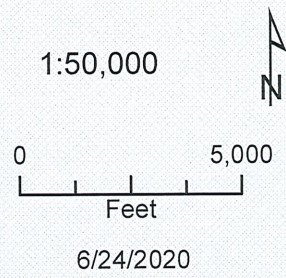

CASE NUMBER: CZ 11 2020 **MEETING DATE** 7/29/2020

APPLICANT: Christine Oliver

PRESENT ZONING AG **PROPOSED ZONING** R-1

TAX PLAT # 034 **PARCEL** 023.00

GEN. LOCATION Property located at the southeast corner of the Kirkwood Road & Buck Road intersection.

PUBLIC COMMENTS

Thomas Pressler - 3792 Buck Road - Opposed - He feels that there should be preservation of farmland & too many houses are being built.

Judy Ladd- 1775 Charles Bell Rd. - Schools currently do not have capacity & existing roads inadequate.

A copy of e-mail is in the file.



City
of
Clarksville

John Spainhoward <john.spainhoward@cityofclarksville.com>

Fwd: Rezoning Case CZ-11-2020

1 message

Angela Latta <angela.latta@cityofclarksville.com>

Fri, Jul 24, 2020 at 8:47 AM

To: John Spainhoward <john.spainhoward@cityofclarksville.com>

----- Forwarded message -----

From: 'Mike Salyer' via GDL_web Planning Commission <rpc@cityofclarksville.com>

Date: Wed, Jul 22, 2020 at 10:33 AM

Subject: Rezoning Case CZ-11-2020

To: <rpc@cityofclarksville.com>

Dear Regional Planning Commission Members,

My name is Shari Salyer, I have lived in the Kirkwood area for 30 years. I am writing this email to ask that you vote "NO" on CZ-11-2020, the rezoning of land at Kirkwood and Buck Road (Oliver Farm). Nearly 2,000 new residents at the Kirkwood Place, Fieldstone Village Apartments, and additions to Hickory Wild and Boyer Farms will soon be joining the already heavy traffic in this area. The traffic in the Kirkwood area has increased nearly 600% in the past few years. At this time we have an out-of-control development of the Kirkwood/Rossvie area. The roads can not handle the traffic from what has already been built, let alone adding all the new houses being asked for in this rezoning. Rossvie schools can not handle all of the children that are zoned to go there now! The Regional Planning Commission needs to listen to Mr. House, the Superintendent of Clarksville-Montgomery County Schools and put a moratorium on the building permits being allowed in this area until the roads and schools have time to catch up with the rapid growth. Not only are the schools unable to keep up with the growth but the Sheriff's Department and EMS can not respond in a timely manner.

Again, I am writing to ask you to vote "NO" on the Kirkwood and Rossvie area rezoning being put before you. The Regional Planning Commission and the full County Commission should follow through with their June 9th decision and deny this rezoning request.

Thank you for your time and consideration of this matter.

Shari B. Salyer
3343 Kirkwood Road
Clarksville, TN 37043
salyersworld@aol.com



John Spainhowerd <john.spainhowerd@cityofclarksville.com>

Re: Zoning Case CZ-11-2020

1 message

Jeffrey Tyndall <jeffrey.tyndall@cityofclarksville.com>

Fri, Jul 24, 2020 at 8:24 PM

To: Morin Chris <cam_45_99@yahoo.com>, John Spainhowerd <john.spainhowerd@cityofclarksville.com>, Angie Latta <angela.latta@cityofclarksville.com>

Mr. Morin thank you for your comments. They will be included in the commissioners packets for their review. If you need anything else just ask.

Jeffrey R. Tyndall, AICP
Director, Clarksville Montgomery County RPC
931.551.1024
jeffrey.tyndall@cityofclarksville.com

On Jul 24, 2020, at 3:05 PM, 'Morin Chris' via GDL_web Planning Commission <rpc@cityofclarksville.com> wrote:

Regional Planning Commission,

I want to express my concern about the planned rezoning on 129 acres of prime farmland at the corner of Kirkwood Road and Buck Road (CZ-11-2020). My primary concerns are school safety & over-crowding and road safety.

Not including all the new homes already approved and currently under construction in Farmington Subdivision, Wellington Fields subdivision, has over 100 additional homes approved for construction. There are about 200 apartments currently under construction at Fieldstone Village Apartments on Dunlop Road across from Hickory Wild Subdivision and there are over 60 duplex units currently under construction off of Rollow Lane. All these units are currently zoned for Rossvie Schools Complex. How many additional students does that put in the Rossvie School Complex once these units become occupied, even if some were to be rezoned for other schools? What will the over capacity numbers be then? 125%? 135%?

1. As reiterated in last months denial of rezoning on Rossvie Road property(CZ-8-2020) adjacent to Stone's Manor, Rossvie Schools Complex is already well over capacity. This threatens the students zoned there's safety and their chance at a quality education as well! Our children deserve better!

2. We have lived at our current address on Kirkwood Road for over 25 years. Since the addition of traffic from the Wellington Fields Subdivision in the past 4 years, I have almost been run off the road numerous times on Dunlop Lane right after the intersection of Charles Bell Road. The road is very narrow and has 2 blind curves. There are several hairpin turns on Kirkwood Road as well. These are just two examples of the lack of adequate infrastructure.

While I am not opposed to responsible development, I feel that until infrastructure is improved, to include Rossvie Road safely widened to increase capacity and improve safety, all infrastructure improved in the Kirkwood and Dunlop Lane areas and the New Kirkwood Road Schools are completed or at least under construction, this land and any future zoning for residential increases in the Exit 8 area be deferred!

Thank You for your attention on this matter.
Respectfully,

Chris Morin
3245 Kirkwood Road
Clarksville, TN 37043

TO: Clarksville-Montgomery County Regional Planning Commission

Bard of County Commissioners

Reference: Case No. CZ-11-2020

FROM: Edwin L Clapp
3231 Kirkwood Rd
Clarksville, Tn. 37043
931-249-9026
eclapp@realtracs.com

This rezoning will further reduce the quality of life and add problems to the residents already living in the area.

Problems exist with Traffic flow in general not to mention Safety.

It will add to the already over crowding of the Rossview School System.

Storm water systems as it relates to the underground water system will be adversely affected.

Hickory Wild, Welling Fields, Boyer Farm expansions and the two new apartment complexes on Dunlap Ln has already exasperating the problems.

All observations have been made over the last 26 years.

TRAFFIC FLOW.

Traffic flow to and from the area has steadily worsened over the last few years. With the continued expansion of Hickory Wild, Wellington Fields, Boyer Farms and the two new apartment complexes on Dunlap are already causing problems this new expansion will only make the problem much worse.

Dunlap Ln has several problems, The 90 degree curve between Rollow Ln and John D Tyler Blvd has numerous near collisions every day. *** The next problem on Dunlap Ln is where it goes through the woods and S turns between Charles Bell Rd and Kirkwood Rd. The road is narrow and the ditches on either side are very deep and steep with no overrun available for cars and large trucks attempting the curve on a daily basis. Numerous cars, trucks, and motorcycles have had to be pulled out of the ditches. On coming traffic crossing the center line leave many cars with no place to go or have a head on collision. The ditch is the only alternative. *** Continuing with Dunlap Ln, the intersection of Rollow Ln with Dunlap has numerous near collisions daily. Visibility from Rollow Ln is very poor trying to enter onto Dunlap Ln. *** I believe all of these need to be addressed and corrected prior to authorizing any additional building in the area.

Charles Bell Rd is in worse condition than Dunlap Ln. It is currently too narrow for existing traffic and the road bed has many problems On Saturday, 20 June 2020, while driving towards the industrial park and while well on the road service and while meeting another car and pick up truck, the road way gave way under my right front wheel causing the mini-van I was driving to lurch towards the ditch. I was able to avoid the collision with the deep ditch, there and no overrun available at all. I stopped the vehicle and walked back to see what had happened. I am more than happy to come out and show and discuss with your engineers the problems. I too am an engineer. I am sure they can figure it out for themselves.

Bicycle and runner traffic causes considerable problems in the area on most afternoons and weekends.

SCHOOLS:

With the expansions already underway at Hickory Wild, Wellington Fields, Boyer Farms and the two new apartment complexes on Dunlap Ln plus this new proposed addition, the over crowding of the Rossview Schools is inconsiderate of the public's well being and the education goals of our children.

UNDERGROUND WATER SYSTEMS 7 STORM WATER CONTROL.

From a point from where properties, Parcels 034 024.28, Parcel 034 024.09, properties join together and



City
of
Clarksville

John Spainhoward <john.spainhoward@cityofclarksville.com>

Fwd: CZ-11-2020

1 message

Angela Latta <angela.latta@cityofclarksville.com>

Fri, Jul 24, 2020 at 8:47 AM

To: John Spainhoward <john.spainhoward@cityofclarksville.com>

Cc: Jeffrey Tyndall <jeffrey.tyndall@cityofclarksville.com>

----- Forwarded message -----

From: 'eclapp@realtracs.com' via GDL_web Planning Commission <rpc@cityofclarksville.com>

Date: Fri, Jul 24, 2020 at 8:46 AM

Subject: CZ-11-2020

To: <rpc@cityofclarksville.com>

This was scheduled last month but was delayed to this month. I would appreciate our support for a No vote on this rezoning action.
Commissioners

Reference: Case No. CZ-11-2020

FROM: Edwin L Clapp

3231 Kirkwood Rd

Clarksville, Tn. 37043

931-249-9026

eclapp@realtracs.com

The potential for environmental damage to the the area is of utmost importance to me and the long term effects (See Under Ground Water System below). This rezoning will further reduce the quality of life and add problems to the residents already living in the area. The road network is not ready for the expansion already under way much less additional housing units.

Problems exist with Traffic flow in general not to mention Safety.

It will add to the already over crowding of the Rossvie School System.

Storm water systems as it relates to the underground water system will be adversely affected.

Hickory Wild, Welling Fields, Boyer Farm expansions and the two new apartment complexes on Dunlap Ln has already exasperating the problems.

All observations have been made over the last 26 years.

TRAFFIC FLOW.

Traffic flow to and from the area has steadily worsened over the last few years. With the continued expansion of Hickory Wild, Wellington Fields, Boyer Farms and the two new apartment complexes on Dunlap are already causing problems this new expansion will only make the problem much worse.

Dunlap Ln & Rollow Ln has several problems, The 90 degree curve between Rollow Ln and John D Tyler Blvd has numerous near collisions every day. *** The next problem on Dunlap Ln is where it goes through the woods and S turns between Charles Bell Rd and Kirkwood Rd. The road is narrow and the ditches on either side are very deep and steep with no overrun available for cars and large trucks attempting the curve on a daily basis. Numerous cars, trucks, and motorcycles have had to be pulled out of the ditches. On coming traffic crossing the center line leave many cars with no place to go or have a head on collision. The ditch is the only alternative. *** Continuing with Dunlap Ln, the intersection of Rollow Ln with Dunlap has numerous near collisions daily. Visibility from Rollow Ln is very poor trying to enter onto Dunlap Ln. *** The intersection of Rollow Ln and Rossvie Rd are very dangerous and needs to be addressed immediately. *** On Rossvie Rd from Burger King to a point pass the Rollow LN intersection needs widened to accomodate already dangerous traffic conditions.*** I believe all of these need to be addressed and corrected prior to authorizing any additional building in the area.

12

Charles Bell Rd is in worse condition than Dunlap Ln. It is currently too narrow for existing traffic and the road bed has many problems. On Saturday, 20 June 2020, while driving towards the industrial park and while well on the road service and while meeting another car and pick up truck, the road way gave way under my right front wheel causing the mini-van I was driving to lurch towards the ditch. I was able to avoid the collision with the deep ditch, there and no overrun available at all. I stopped the vehicle and walked back to see what had happened. I am more than happy to come out and show and discuss with your engineers the problems. I too am an engineer. I am sure they can figure it out for themselves.

Bicycle and runner traffic causes considerable problems in the area on most afternoons and weekends.

SCHOOLS:

With the expansions already underway at Hickory Wild, Wellington Fields, Boyer Farms and the two new apartment complexes on Dunlap Ln plus this new proposed addition, the over crowding of the Rossview Schools is inconsiderate of the public's well being and the education goals of our children.

UNDERGROUND WATER SYSTEMS 7 STORM WATER CONTROL.

From a point from where properties, Parcels 034 024.28, Parcel 034 024.09, properties join together and connect and join said parcel for rezoning Parcel 034 023.00, North about 50 feet, there is a BLUE HOLE. (That is a whole in the ground that is full of water year round and connects to the underground water system. Not a sink hole.) The water is always the same year round and varies maybe an inch or so come flood or drought. I have dropped a 50 foot weighted line into the hole and did not hit bottom. About 20 years ago.

My concern is that as you mess with the area it will interfere with the natural drainage system and cause flooding in the back of my property and the three properties to the east and the fields to the east of that.

HICKORY WILD, WELLINGTON FIELDS, BOYER FARMS AND THE TWO NEW APARTMENTS COMPLEX.

Request the commission review what is already approved in the way of approved development and buildings for the area. Considerable attention needs to be given to addressing the previously mentioned concerns. The schools and road networks are extremely important as to the safety, environmental, and education aspect of expansions in the area.

It is understood that the expansion of the city and area is inevitable but it is, as I understand it, the planning commissions responsibility to make sure growth is pre-planned and all aspect of that growth is in accordance with the best practices for the city.

Take a close look at all the roads in the city and county. Many are in very poor condition.

Edwin L Clapp
931-249-9026
Edwin L. Clapp
Cel 931-249-9026
Off 931-802-1450
eclapp@realtracs.com
Queen City Realty & Prop. Mgt
3231 Kirkwood Rd
Clarksville, TN 37043
Lic # 293299



**City
of
Clarksville**

Angela Latta <angela.latta@cityofclarksville.com>

Re: case CZ-11-2020

1 message

Jeffrey Tyndall <jeffrey.tyndall@cityofclarksville.com>

Wed, Jul 29, 2020 at 10:56 AM

To: codynash@aol.com, John Spainhoward <john.spainhoward@cityofclarksville.com>, Angela Latta <angela.latta@cityofclarksville.com>

Mrs. Anderson,

Thank you for your email it will be included in the commissioner's packages on this zoning case.



Jeff Tyndall, AICP *Director*

Clarksville Montgomery County Regional Planning Commission

Office: 931.645.7448 | **Cell:** 931.551.1024

jeffrey.tyndall@cityofclarksville.com

329 Main Street Clarksville, TN 37040

cmcrpc.com

On Tue, Jul 28, 2020 at 5:27 PM codynash via GDL_web Planning Commission <rpc@cityofclarksville.com> wrote:

Regional Planning Commission,

As a home owner of 3353 Kirkwood Road I am Against rezoning case CZ-11-2020.

The schools in the area are already so over crowded with all the new neighbors-hoods and apartment complexes being build in this area.

These country roads are getting too crowed with all the new homes going up.

How are you going to put in sewer lines in a neighborhood and keep us save from contamination with our septic tanks?

In the future plans they are not suppose to be building for another 15 years on this land, keep it agriculture!

Thank you for listening,

Petra Anderson

CLARKSVILLE-MONTGOMERY COUNTY REGIONAL PLANNING

STAFF REVIEW - ZONING

RPC MEETING DATE: 7/29/2020

CASE NUMBER: CZ - 13 - 2020

NAME OF APPLICANT: Tommy

Head

AGENT: David

Hayes

GENERAL INFORMATION

TAX PLAT: 126

PARCEL(S): 066.00

ACREAGE TO BE REZONED: 52.80

PRESENT ZONING: AG

PROPOSED ZONING: E-1

EXTENSION OF ZONING

CLASSIFICATION: NO

PROPERTY LOCATION: Property fronting on the west frontage of Old Oak Plains Road, 642 +/- feet from the Oak Plains Road and Old Oak Plains Road intersection.

CITY COUNCIL WARD: NA

COUNTY COMMISSION DISTRICT: 3

CIVIL DISTRICT: 10

DESCRIPTION OF PROPERTY: Existing farmland with multiple buildings. Land has rolling hills, ponds & tree lines. The tract has a blue line stream that runs east to west across the property.

APPLICANT'S STATEMENT FOR PROPOSED USE: To allow for the development of 37 single family homes.

GROWTH PLAN AREA:

RA

PLANNING AREA: Sango

PREVIOUS ZONING HISTORY: CZ-12-2019- Ag to M-2 (Disapproved)

CLARKSVILLE-MONTGOMERY COUNTY REGIONAL PLANNING

STAFF REVIEW - ZONING

DEPARTMENT COMMENTS

- ☐ GAS AND WATER ENG. SUPPORT MGR.
☐ GAS AND WATER ENG. SUPPORT COOR.
☒ UTILITY DISTRICT
☐ CITY STREET DEPT.
☐ TRAFFIC ENG. - ST. DEPT.
☒ COUNTY HIGHWAY DEPT.
☒ CEMC
☐ DEPT. OF ELECTRICITY (CDE)

- ☐ ATT
☐ FIRE DEPARTMENT
☒ EMERGENCY MANAGEMENT
☐ POLICE DEPARTMENT
☒ SHERIFF'S DEPARTMENT
☐ CITY BUILDING DEPT.
☒ COUNTY BUILDING DEPT.
☒ SCHOOL SYSTEM OPERATIONS
☐ FT. CAMPBELL

- ☐ DIV. OF GROUND WATER
☐ HOUSING AUTHORITY
☐ INDUSTRIAL DEV BOARD
☐ CHARTER COMM.
☐ Other...

1. CITY ENGINEER/UTILITY DISTRICT:

No Comment(s) Received

**2. STREET DEPARTMENT/
COUNTY HIGHWAY DEPARTMENT:**

No Comment(s) Received with this zoning request. The recent subdivision
submittal improvements to Old Oak Plains Rd. were stipulated.

3. DRAINAGE COMMENTS:

Comments received from department and they had no concerns.

4. CDE/CEMC:

No Comment(s) Received

5. FIRE DEPT/EMERGENCY MGT.:

Comments received from department and they had no concerns.

6. POLICE DEPT/SHERIFF'S OFFICE:

No Comment(s) Received

**7. CITY BUILDING DEPARTMENT/
COUNTY BUILDING DEPARTMENT:**

Comments received from department and they had no concerns.

8. SCHOOL SYSTEM:

No Comment(s) Received

ELEMENTARY: EAST MONTGOMERY

MIDDLE SCHOOL: RICHVIEW

HIGH SCHOOL: CLARKSVILLE

9. FT. CAMPBELL:

10. OTHER COMMENTS:

CLARKSVILLE-MONTGOMERY COUNTY REGIONAL PLANNING
STAFF REVIEW - ZONING

PLANNING STAFF'S STUDY AND RECOMMENDATION

IMPACT OF PROPOSED USE ON SURROUNDING DEVELOPMENT: Increased traffic, light & noise.

INFRASTRUCTURE:

WATER SOURCE: EAST MONTGOMERY UD

SEWER SOURCE: SEPTIC

STREET/ROAD ACCESSIBILITY: Old Oak Plains Road

DRAINAGE COMMENTS: Primarily north/ northeast

RESIDENTIAL DEVELOPMENT

APPLICANT'S ESTIMATES HISTORICAL ESTIMATES

LOTS/UNITS:

37

34 +/-

POPULATION:

91

APPLICABLE LAND USE PLAN

Sango Planning Area: Growth rate for this area is above the overall county average. US 41-A South is the major east-east corridor spanning this area & provides an alternative to I-24 as a route to Nashville. SR 12 is also a corridor that provides a good linkage to employment, shopping and schools and should continue to support future growth in this portion of the planning area.

STAFF RECOMMENDATION: **DISAPPROVAL**

1. The proposed zoning request is inconsistent with the overall development goals of the adopted Land Use Plan.
2. This tract lies within the "Rural Area" of the adopted 2040 Growth Plan. The "Rural Area" lies outside of the 20 year growth projection of the Urban Growth Boundary. Properties within the "Rural Area" have been identified as areas for the preservation for agricultural lands, forests, recreational areas & wildlife management areas.
3. Preservation of large tracts of agricultural lands in the "Rural Area" should be prioritized. Moderate to large scale residential development in the "Rural Areas" is detrimental to long term planning goals & contributes to sprawl.
4. The frontage to this property is through Old Oak Plains Rd. Old Oak Plains Road is currently substandard. Improvements must be made to Old Oak Plains Rd. if there is an increase the intensity of any use accessing the road.

CZ-13-2020

APPLICANT:

TOMMY HEAD

REQUEST:

AG

TO

E-1

MAP AND PARCEL

126 06600 (P)

+/- ACRES

52.8



1:20,000

0 2,000
Feet

7/29/2020

CZ-13-2020

APPLICANT:

TOMMY HEAD

REQUEST:

AG

TO

E-1

MAP AND PARCEL

126 06600 (P)

+/- ACRES

52.8



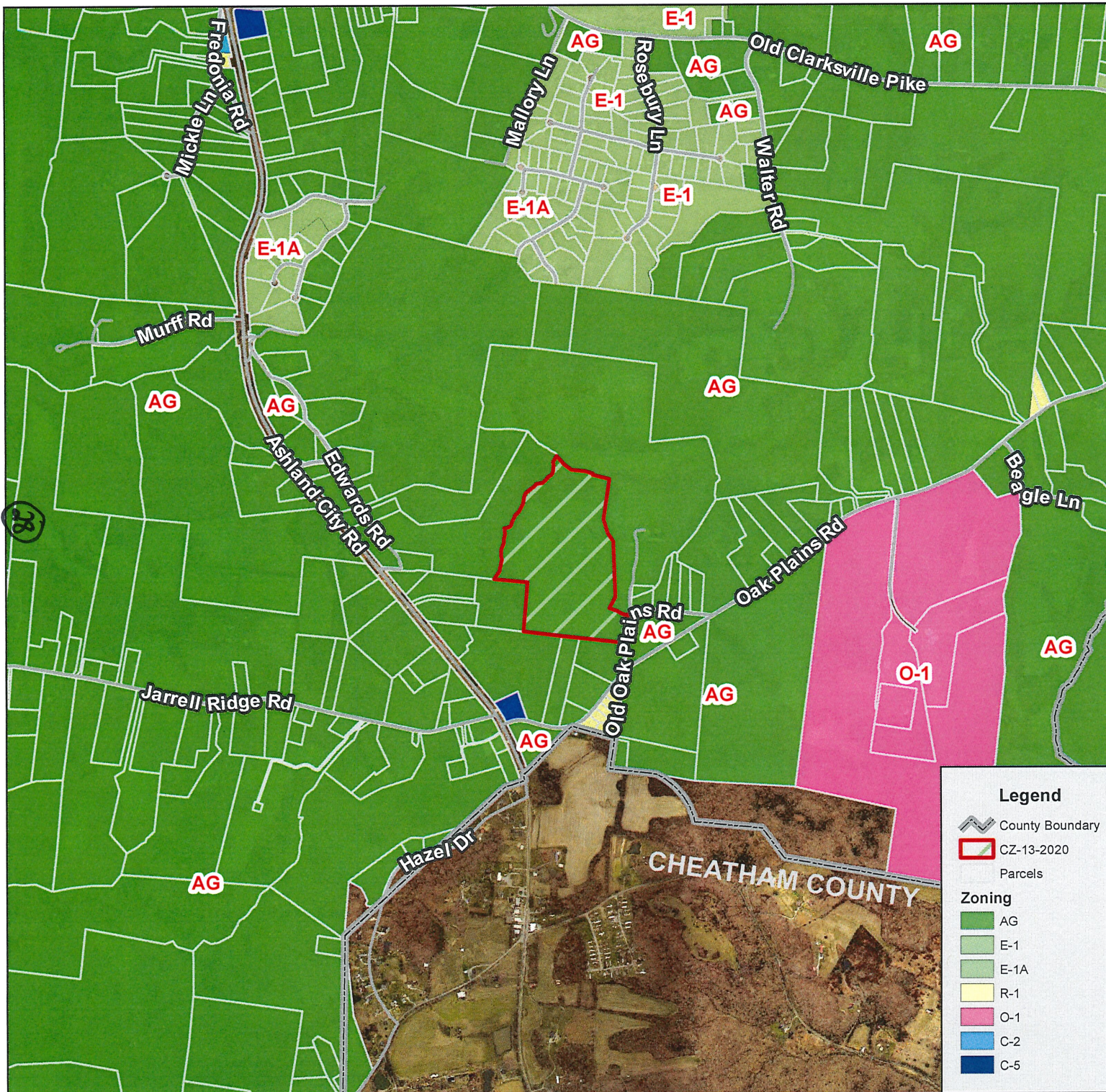

CZ-13-2020

APPLICANT:

TOMMY HEAD

REQUEST:

AG

TO

E-1

MAP AND PARCEL

126 06600 (P)

+/- ACRES

52.8

1:20,000

0 2,000
Feet

7/29/2020

CASE NUMBER: CZ 13 2020 **MEETING DATE** 7/29/2020

APPLICANT: Tommy Head

PRESENT ZONING AG **PROPOSED ZONING** E-1

TAX PLAT # 126 **PARCEL** 066.00

GEN. LOCATION Property fronting on the west frontage of Old Oak Plains Road, 642 +/- feet from the Oak Plains Road and Old Oak Plains Road intersection.

PUBLIC COMMENTS

A copy of e-mail is in the file.



**City
of
Clarksville**

John Spainhowerd <john.spainhowerd@cityofclarksville.com>

Case Number CZ-13-2020 (Request for rezoning from AG Agricultural District to E-1 Single-Family Estate District: Tax Map126, Parcel#: 66.00, Acreage 52.80)

1 message

philbaggett@tennesseegrassfed.com <philbaggett@tennesseegrassfed.com>
To: john.spainhowerd@cityofclarksville.com

Wed, Jul 22, 2020 at 4:48 PM

Mr. Spainhowerd,

(Would you please confirm receipt of this email; thank you)

I am contacting you to express my support of the above mentioned rezoning request. Our family farm is in County Commission District# 3, only about four miles from this proposed project. I believe the overall impact on our community will be positive. The workforce housing provided by the 37 single family homes in this development are badly needed by families that either already live in the area in substandard housing or would like to move here, if decent affordable housing could be found.

It was my pleasure to serve for three years on the Tennessee Housing Development Agency (THDA) Board, and I have seen firsthand the positive impact this type of development can have, both on the overall community and the families actually living in the housing created. It is important to remember that the residents are members for the workforce, and the lower rental rates mandated by this type of development allow many hard working families to have a better life. I strongly support this effort!

Please feel free to contact me if further clarification would be helpful.

Thank you and best regards,

Phil M. Baggett

615-636-9094

CLARKSVILLE-MONTGOMERY COUNTY REGIONAL PLANNING

STAFF REVIEW - ZONING

RPC MEETING DATE: 7/29/2020

CASE NUMBER: CZ - 14 - 2020

NAME OF APPLICANT: Holly Point, Llc

Cbp Properties

1051 Hwy 76

Clarksville, Tn 37043

AGENT: Christian

Black

GENERAL INFORMATION

TAX PLAT: 086

PARCEL(S): 020.00, 020.01

ACREAGE TO BE REZONED: 0.84

PRESENT ZONING: AG R-1

PROPOSED ZONING: R-1A

EXTENSION OF ZONING

CLASSIFICATION: NO

PROPERTY LOCATION: Property fronting on the west frontage of Durham Road, 231 +/- feet from the Sango Road and Durham Road intersection

CITY COUNCIL WARD: NA

COUNTY COMMISSION DISTRICT: 3

CIVIL DISTRICT: 10

DESCRIPTION OF PROPERTY: Wooded tract

APPLICANT'S STATEMENT Development of single family lots
FOR PROPOSED USE:

GROWTH PLAN AREA: UGB

PLANNING AREA: Sango

PREVIOUS ZONING HISTORY:

CLARKSVILLE-MONTGOMERY COUNTY REGIONAL PLANNING

STAFF REVIEW - ZONING

DEPARTMENT COMMENTS

- ☒ GAS AND WATER ENG. SUPPORT MGR.
- ☒ GAS AND WATER ENG. SUPPORT COOR.
- ☒ UTILITY DISTRICT
- ☐ CITY STREET DEPT.
- ☐ TRAFFIC ENG. - ST. DEPT.
- ☒ COUNTY HIGHWAY DEPT.
- ☒ CEMC
- ☐ DEPT. OF ELECTRICITY (CDE)

- ☐ ATT
- ☐ FIRE DEPARTMENT
- ☒ EMERGENCY MANAGEMENT
- ☐ POLICE DEPARTMENT
- ☒ SHERIFF'S DEPARTMENT
- ☐ CITY BUILDING DEPT.
- ☒ COUNTY BUILDING DEPT.
- ☒ SCHOOL SYSTEM OPERATIONS
- ☐ FT. CAMPBELL

- ☐ DIV. OF GROUND WATER
- ☐ HOUSING AUTHORITY
- ☐ INDUSTRIAL DEV BOARD
- ☐ CHARTER COMM.
- ☐ Other...

1. CITY ENGINEER/UTILITY DISTRICT:

Clarksville G & W Comment: East Montgomery Utility District. Approved Sewer Plan.

2. STREET DEPARTMENT/ COUNTY HIGHWAY DEPARTMENT:

No Comment(s) Received

3. DRAINAGE COMMENTS:

Comments received from department and they had no concerns.

4. CDE/CEMC:

No Comment(s) Received

5. FIRE DEPT/EMERGENCY MGT.:

No Comment(s) Received

6. POLICE DEPT/SHERIFF'S OFFICE:

No Comment(s) Received

7. CITY BUILDING DEPARTMENT/ COUNTY BUILDING DEPARTMENT:

Comments received from department and they had no concerns.

8. SCHOOL SYSTEM:

No Comment(s) Received

ELEMENTARY:

MIDDLE SCHOOL:

HIGH SCHOOL:

9. FT. CAMPBELL:

10. OTHER COMMENTS:

CLARKSVILLE-MONTGOMERY COUNTY REGIONAL PLANNING
STAFF REVIEW - ZONING

PLANNING STAFF'S STUDY AND RECOMMENDATION

IMPACT OF PROPOSED USE ON Increased residential density
SURROUNDING DEVELOPMENT:

INFRASTRUCTURE:

WATER SOURCE: EAST MONTGOMERY UD

SEWER SOURCE: SEWER / APPROVED

STREET/ROAD ACCESSIBILITY: Durham Rd.

DRAINAGE COMMENTS: East to West

RESIDENTIAL DEVELOPMENT

APPLICANT'S ESTIMATES **HISTORICAL ESTIMATES**

LOTS/UNITS:

2 +/-

POPULATION:

5

APPLICABLE LAND USE PLAN

Sango Planning Area: Growth rate for this area is above the overall county average. US 41-A South is the major east-east corridor spanning this area & provides an alternative to I-24 as a route to Nashville. SR 12 is also a corridor that provides a good linkage to employment, shopping and schools and should continue to support future growth in this portion of the planning area.

STAFF RECOMMENDATION: **APPROVAL**

1. The proposed zoning request is consistent with the adopted Land Use Plan.
2. The adjoining property to the north is developed as R-1 Single Family Residential with the "Cluster Option." That option with the base zoning of R-1 permits a R-1A lot size. This R-1A Single Family request will permit compatible lot sizes with the development to the north.
3. The Proposed R-1A request is not out of character with the development occurring in the area.
4. Adequate infrastructure serves the site & no adverse environmental issues were identified relative to this request.

5.

CZ-14-2020

APPLICANT:

**HOLLY POINT, LLC &
CBP PROPERTIES**

REQUEST:

AG/R-1

TO

R-1A

MAP AND PARCEL

086 02000



086 02001 (P)

+/- ACRES

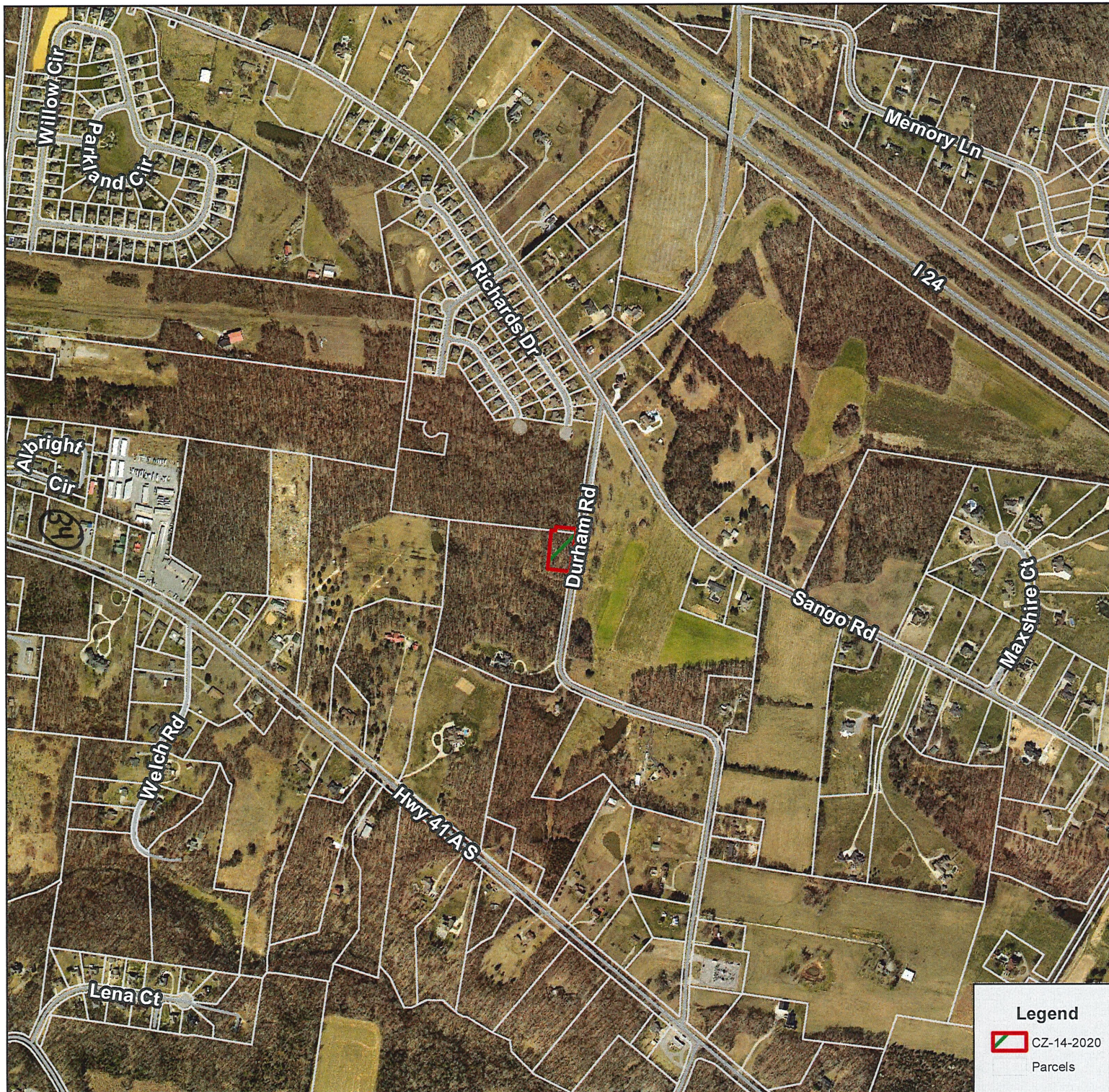
0.84



Legend

 CZ-14-2020
 Parcels

1:10,000

0 1,000
Feet

7/29/2020

CZ-14-2020

APPLICANT:

**HOLLY POINT, LLC &
CBP PROPERTIES**

REQUEST:

AG/R-1

TO

R-1A

MAP AND PARCEL

086 02000

086 02001 (P)

+/- ACRES

0.84



1:3,000

0 300
Feet

7/29/2020

CZ-14-2020

APPLICANT:

HOLLY POINT, LLC &
CBP PROPERTIES

REQUEST:

AG/R-1

TO

R-1A

MAP AND PARCEL

086 02000

086 02001 (P)

+/- ACRES

0.84



1:6,000

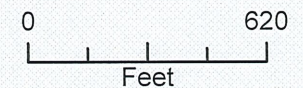

7/29/2020

CASE NUMBER: CZ 14 2020

MEETING DATE 7/29/2020

APPLICANT: Holly Point, Llc

Cbp Properties

PRESENT ZONING AG

PROPOSED ZONING R-1A

TAX PLAT # 086

PARCEL 020.00, 020.01

GEN. LOCATION Property fronting on the west frontage of Durham Road, 231 +/- feet from the Sango Road and Durham Road intersection

PUBLIC COMMENTS

None received as of 10:30 A.M. on 7/29/2020 (A.L.)

**RESOLUTION TO ESTABLISH JUNETEENTH AS A LEGAL PAID HOLIDAY
FOR MONTGOMERY COUNTY GOVERNMENT AND EMPLOYEES
BEGINNING ON JUNE 19, 2021**

WHEREAS, Governor Bill Lee of the State of Tennessee by proclamation established June 19 as “Juneteenth Day” in Tennessee and encouraged all citizens to join in the same as a worthy observance; and

WHEREAS, June 19 as a date in history represents recognition of June 19, 1865, when in Galveston, Texas, enslaved men and women received word of General Order Number 3, proclaiming to the people of Texas that in accordance with the Proclamation from the Executive of the United States, that all slaves were free; and

WHEREAS, African American men and women of Texas were kept in bondage for over two years after President Lincoln’s Emancipation Proclamation went into effect and had not yet been freed; and

WHEREAS, churches and faith communities began then hosting “Juneteenth” celebrations to commemorate freedom for African Americans; and

WHEREAS, Tennessee was the first state among the states who seceded from the union during the Civil War to end slavery by law prior to the ratification of the Thirteenth Amendment; and

WHEREAS, June 19 gives us an opportunity to recount and remember that freedom has not always extended to every life in America; and

WHEREAS, Juneteenth celebrations across Tennessee serve to commemorate an end to enslavement and honor the heritage and memory of those kept from freedom for so long; and

WHEREAS, every day is an opportunity to strive to more fully realize the ideals of our nation and ensure that the promise of a free and just society is guaranteed for every Tennessean; and

WHEREAS, Montgomery County should observe this holiday by closing its offices except those who serve around the clock such as our First Responders, Medical Services providers, Law Enforcement providers, and others, but Montgomery County's Personnel Policy and Practices should be amended to observe and account for this as a legal holiday as any other legal holiday for which compensation is paid as a holiday.

NOW, THEREFORE, BE IT RESOLVED by the Montgomery County Board of Commissioners on this 10th day of August 2020, that Juneteenth should be honored yearly by Montgomery County recognizing it is a closed paid legal holiday for all employees annually.

Duly passed and approved this 10th day of August 2020.

Sponsor

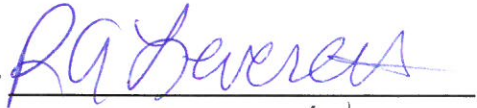

Commissioner



Approved

County Mayor

Attest

County Clerk

**RESOLUTION TO APPROPRIATE FUNDS FROM THE SHERIFF'S OFFICE
DEFENSE REUTILIZATION AND MARKETING OFFICE
(DRMO) RESERVE FUND FISCAL YEAR 2021**

WHEREAS, the National Defense Authorization Act authorizes the Secretary of Defense to transfer excess Department of Defense personal property to federal, state, and local law enforcement agencies; and

WHEREAS, the Defense Logistics Agency defines eligible participants for the program as government agencies whose primary function is the enforcement of applicable Federal, State, and local laws, and whose compensated full-time law enforcement officers have powers of arrest and apprehension; and

WHEREAS, once transferred property has been in use for not less than twelve months, certain property may be disposed of by the agency in accordance to specific guidelines with the proceeds of disposed property being retained by the agency; and

WHEREAS, the Montgomery County Sheriff's Office is a participant in this program and has disposed of eligible property with the authorization of the State of Tennessee program coordinator within the rules and regulations of said program, and has placed the proceeds in a special revenue account that has a current balance of \$37,844.00; and

WHEREAS, the Montgomery County Sheriff's Office wishes to appropriate funds from the DRMO Reserve Fund to absorb any costs associated with the administration of the program as well as maintenance on equipment acquired from Department of Defense.

NOW, THEREFORE, BE IT RESOLVED by the Montgomery County Board of Commissioners, assembled in regular business session this 10th day of August 2020, that Montgomery County appropriate \$27,700.00 from the DRMO Reserve Fund, and that the Director of Accounts and Budgets establish the necessary funds as stated below:

DUES & MEMBERSHIPS	101-54110-00000-54-53200-P0010	\$ 1,000.00
LICENSES	101-54110-00000-54-53330-P0010	\$ 200.00
MAINT & REPAIRS EQUIPMENT	101-54110-00000-54-53360-P0010	\$ 5,000.00
MAINT & REPAIRS VEHICLE	101-54110-00000-54-53380-P0010	\$ 2,000.00
TRAVEL	101-54110-00000-54-53550-P0010	\$ 1,000.00
OTHER CONTRACT SERVICES	101-54110-00000-54-53990-P0010	\$ 4,000.00
TIRES AND TUBES	101-54110-00000-54-54500-P0010	\$ 1,500.00
VEHICLE PARTS	101-54110-00000-54-54530-P0010	\$ 2,000.00
OTHER SUPPLIES & MAT.	101-54110-00000-54-54990-P0010	\$ 1,000.00
OTHER CAPITAL OUTLAY	101-54110-00000-54-57990-P0010	\$ 10,000.00
TOTAL		\$ 27,700.00

Duly passed and approved this 10th day of August 2020.

Sponsor

Sherriff John S. Jua

Commissioner

Chris Puri

Approved

County Mayor

Attest

County Clerk

RESOLUTION ADOPTING THE MONTGOMERY COUNTY MULTI-JURISDICTIONAL HAZARD MITIGATION PLAN

WHEREAS, the MONTGOMERY COUNTY MULTI-JURISDICTIONAL HAZARD MITIGATION PLAN (the ‘Plan’) was developed in accordance with and following the guidelines and requirements established, published and provided by FEMA and TEMA; and

WHEREAS, Montgomery County and its various departments, agencies, and operating units actively participated in and contributed to the preparation and development of the ‘Plan’; and

WHEREAS, the ‘Plan’ has been developed to guide each participating jurisdiction in planning for and mitigating local hazards; and

WHEREAS, the completion and adoption of a hazard mitigation plan is a condition of qualification for potential future mitigation funding.

NOW, THEREFORE, BE IT RESOLVED by the Montgomery County Board of Commissioners assembled in regular session on this 10th day of August, 2020, that the Montgomery County Multi-jurisdictional Hazard Mitigation Plan is hereby adopted.

Duly passed and approved this 10th day of August, 2020.

Sponsor

Commissioner

Approved

County Mayor

Attested

County Clerk

**RESOLUTION TO AMEND THE BUDGETS
OF VARIOUS FUNDS FOR FISCAL YEAR 2021
IN CERTAIN AREAS OF REVENUES AND EXPENDITURES**

WHEREAS, the Director of Accounts and Budgets has performed continuing reviews of the status of funding needs and the receipts of revenues anticipated in support of the various budgets; and

WHEREAS, the County Commission desires to appropriate funding to these expenditure accounts from various sources including revenues, designated fund balances, and/or other sources within the funds in which those accounts operate.

NOW THEREFORE BE IT RESOLVED, by the Montgomery County Board of Commissioners, assembled in regular business session this 10th day of August, 2020 that the budgets for various funds for FY21 be amended as to revenues and expenditures, according to the attached Account Schedule 1.

Duly passed and approved this 10th day of August, 2020.

Sponsor



Commissioner



Approved

County Mayor

Attested

County Clerk

Montgomery County Government
Schedule 1
General Fund Revenues Budget

2020-2021 Budget as of 7/17/2020	Proposed Increase (Decrease)	2020-2021 Amended Budget
---	---	---

ESTIMATED REVENUES

Local Taxes

40110 CURRENT PROPERTY TAX	58,404,000	-	58,404,000
40120 TRUSTEE'S COLLECTIONS -	1,000,000	-	1,000,000
40125 TRUSTEE COLLECTIONS - BA	30,000	-	30,000
40130 CIRCUIT/CHANCERY COLLECT	500,000	-	500,000
40140 INTEREST & PENALTY	300,000	-	300,000
40161 PMTS IN LIEU OF TAXES -	763	-	763
40162 PMTS IN LIEU OF TAXES -U	1,415,000	-	1,415,000
40163 PMTS IN LIEU OF TAXES -	838,065	-	838,065
40220 HOTEL/MOTEL TAX	1,600,000	-	1,600,000
40250 LITIGATION TAX - GENERAL	410,000	-	410,000
40260 LITIGATION TAX-SPECIAL P	80,000	-	80,000
40270 BUSINESS TAX	1,400,000	-	1,400,000
40320 BANK EXCISE TAX	200,000	-	200,000
40330 WHOLESALE BEER TAX	350,000	-	350,000
40350 INTERSTATE TELECOMMUNICA	20,000	-	20,000
Total Local Taxes	66,547,828	-	66,547,828

Licenses & Permits

41120 ANIMAL REGISTRATION	185,000	-	185,000
41130 ANIMAL VACCINATION	6,000	-	6,000
41140 CABLE TV FRANCHISE	275,000	-	275,000
41520 BUILDING PERMITS	1,000,000	-	1,000,000
41540 PLUMBING PERMITS	20,000	-	20,000
41590 OTHER PERMITS	375,000	-	375,000
Total Licenses & Permits	1,861,000	-	1,861,000

Fines, Forfeitures & Penalties

42110 FINES	14,000	-	14,000
42120 OFFICERS COSTS	22,000	-	22,000
42141 DRUG COURT FEES	1,600	-	1,600
42142 VETERANS TREATMENT COURT	1,800	-	1,800
42190 DATA ENTRY FEES -CIRCUIT	9,000	-	9,000
42191 COURTROOM SECURITY - CIR	7,500	-	7,500
42192 CIRCUIT COURT VICTIMS AS	3,525	-	3,525
42310 FINES	135,000	-	135,000
42311 FINES - LITTERING	250	-	250
42320 OFFICERS COSTS	225,000	-	225,000
42330 GAME & FISH FINES	500	-	500
42341 DRUG COURT FEES	20,000	-	20,000
42342 VETERANS TREATMENT COURT	14,250	-	14,250
42350 JAIL FEES GENERAL SESSIO	200,000	-	200,000
42380 DUI TREATMENT FINES	20,000	-	20,000
42390 DATA ENTRY FEE-GENERAL S	63,000	-	63,000
42392 GEN SESSIONS VICTIM ASSE	50,000	-	50,000
42410 FINES	1,700	-	1,700
42420 OFFICERS COSTS	15,000	-	15,000
42450 JAIL FEES	63,000	-	63,000
42490 DATA ENTRY FEE-JUVENILE	10,250	-	10,250
42520 OFFICERS COSTS	35,000	-	35,000
42530 DATA ENTRY FEE -CHANCERY	5,000	-	5,000
42610 FINES	1,000	-	1,000
42641 DRUG COURT FEES	30,000	-	30,000
42910 PROCEEDS-CONFISCATED PROPERTY	3,000	-	3,000
42990 OTHER FINES/FORFEITS/PEN	18,300	-	18,300
Total Fines, Forfeitures & Penalties	969,675	-	969,675

Charges for Current Services

43120 PATIENT CHARGES	6,900,000	-	6,900,000
43140 ZONING STUDIES	4,500	-	4,500
43190 OTHER GENERAL SERVICE CH	55,000	-	55,000

43340 RECREATION FEES	17,000	-	17,000
43350 COPY FEES	10,000	-	10,000
43365 ARCHIVE & RECORD MANAGEM	475,500	-	475,500
43366 GREENBELT LATE APPLICATI	-	-	-
43370 TELEPHONE COMMISSIONS	170,000	-	170,000
43380 VENDING MACHINE COLLECTI	85,000	-	85,000
43392 DATA PROCESSING FEES -RE	80,000	-	80,000
43393 PROBATION FEES	27,000	-	27,000
43394 DATA PROCESSING FEES - S	30,000	-	30,000
43395 SEXUAL OFFENDER FEE - SH	18,000	-	18,000
43396 DATA PROCESSING FEE-COUN	30,000	-	30,000
43990 OTHER CHARGES FOR SERVIC	4,200	-	4,200
Total Charges for Current Services	7,906,200	-	7,906,200

Other Local Revenues

44110 INTEREST EARNED	2,000,000	-	2,000,000
44120 LEASE/RENTALS	594,458	-	594,458
44140 SALE OF MAPS	3,000	-	3,000
44145 SALE OF RECYCLED MATERIA	-	-	-
44170 MISCELLANEOUS REFUNDS	341,804	-	341,804
44530 SALE OF EQUIPMENT	5,000	-	5,000
44990 OTHER LOCAL REVENUES	481,355	-	481,355
Total Other Local Revenues	3,425,617	-	3,425,617

Fees Received from County Officials

45510 COUNTY CLERK	2,100,000	-	2,100,000
45520 CIRCUIT COURT CLERK	680,000	-	680,000
45540 GENERAL SESSIONS COURT C	1,700,000	-	1,700,000
45550 CLERK & MASTER	425,000	-	425,000
45560 JUVENILE COURT CLERK	200,000	-	200,000
45580 REGISTER	1,000,000	-	1,000,000
45590 SHERIFF	70,000	-	70,000
45610 TRUSTEE	3,500,000	-	3,500,000
Total Fees Received from County Officials	9,675,000	-	9,675,000

State of Tennessee

46110 JUVENILE SERVICES PROGRA	580,011	-	580,011
46190 OTHER GENERAL GOVERNMENT GRANT	-	-	-
46210 LAW ENFORCEMENT TRAINING	65,400	-	65,400
46390 OTHER HEALTH & WELFARE G	130,000	-	130,000
46430 LITTER PROGRAM	-	-	-
46810 FLOOD CONTROL	500	-	500
46830 BEER TAX	17,500	-	17,500
46835 VEHICLE CERTIFICATE OF T	27,000	-	27,000
46840 ALCOHOLIC BEVERAGE TAX	250,000	-	250,000
46851 STATE REVENUE SHARING -	1,828,069	-	1,828,069
46852 REVENUE SHARING - TELECOM	200,000	-	200,000
46880 BOARD OF JURORS	-	-	-
46890 PRISONER TRANSPORTATION	15,000	-	15,000
46915 CONTRACTED PRISONER BOAR	1,275,000	-	1,275,000
46960 REGISTRAR'S SALARY SUPPL	15,164	-	15,164
46980 OTHER STATE GRANTS	3,831,004	-	3,831,004
46990 OTHER STATE REVENUES	35,000	-	35,000
Total State of Tennessee	8,269,648	-	8,269,648

Federal Revenues

47235 HOMELAND SECURITY GRANTS	204,663	-	204,663
101-54490-00000-54-47235-G1850	-	100,281	100,281 2018 HOMELAND SECURITY GRANT
101-54490-00000-54-47235-G1950	-	63,340	63,340 2019 HOMELAND SECURITY GRANT
47590 OTHER FEDERAL THROUGH STATE	54,638	-	54,638
101-54110-00000-54-47590-G1930	-	48,289	48,289 CITI GRANT
101-54110-00000-54-47590-G1960	-	21,060	21,060 JAG GRANT
47700 ASSET FORFEITURE FUNDS	202,000	-	202,000
47990 OTHER DIRECT FEDERAL REV	20,000	-	20,000
Total Federal Revenues	481,301	232,970	714,271

Other Governments & Citizen Groups

48110 PRISONER BOARD	-	-	-
48130 CONTRIBUTIONS	187,973	-	187,973
48140 CONTRACTED SERVICES	166,556	-	166,556
48610 DONATIONS	179,110	-	179,110
Total Other Governments & Citizen Groups	533,639	-	533,639

Non-Revenue Source

49800 OPERATING TRANSFERS	291,210	-	291,210	
101-54210-00000-54-49800-G1980	-	20,987	20,987	SCAAP GRANT
101-55110-00000-55-49800-G1602		1,585		KRESGE FOUNDATION GRANT
101-55110-00000-55-49800-G1340	-	48,524		TOBACCO SETTLEMENT GRANT
Total Non-Revenue Source	291,210	-	312,197	
TOTAL GENERAL FUND REVENUES	99,961,118	232,970	100,194,088	

Montgomery County Government
Schedule 1
General Fund Expenditures Budget

	<i>Budget as of 7/17/2020</i>	<i>Increase (Decrease)</i>	<i>Amended Budget</i>	
51100 COUNTY COMMISSION	371,862	-	371,862	
51210 BOARD OF EQUALIZATION	8,344	-	8,344	
51220 BEER BOARD	5,020	-	5,020	
51240 OTHER BOARDS & COMMITTEE	5,168	-	5,168	
51300 COUNTY MAYOR	560,928	-	560,928	
51310 HUMAN RESOURCES	650,701	-	650,701	
51400 COUNTY ATTORNEY	250,000	-	250,000	
51500 ELECTION COMMISSION	884,245	-	884,245	
51600 REGISTER OF DEEDS	638,241	-	638,241	
51720 PLANNING	436,949	-	436,949	
51730 BUILDING	492,060	-	492,060	
51750 CODES COMPLIANCE	990,385	-	990,385	
51760 GEOGRAPHICAL INFO SYSTEM	290,215	-	290,215	
51800 COUNTY BUILDINGS	432,066	-	432,066	
51810 FACILITIES	2,953,283	-	2,953,283	
51900 OTHER GENERAL ADMINISTRATION	1,234,769	-	1,234,769	
51910 ARCHIVES	357,407	-	357,407	
52100 ACCOUNTS & BUDGETS	788,097	-	788,097	
52200 PURCHASING	321,977	-	321,977	
52300 PROPERTY ASSESSOR'S OFFICE	1,636,725	-	1,636,725	
52400 COUNTY TRUSTEES OFFICE	790,507	-	790,507	
52500 COUNTY CLERK'S OFFICE	2,932,992	-	2,932,992	
52600 INFORMATION TECHNOLOGY	2,768,804	-	2,768,804	
52900 OTHER FINANCE	61,300	-	61,300	
53100 CIRCUIT COURT	3,947,829	-	3,947,829	
53300 GENERAL SESSIONS COURT	673,598	-	673,598	
53330 DRUG COURT	70,000	-	70,000	
53400 CHANCERY COURT	750,426	-	750,426	
53500 JUVENILE COURT	1,384,690	-	1,384,690	
53600 DISTRICT ATTORNEY GENERAL	88,250	-	88,250	
53610 OFFICE OF PUBLIC DEFENDER	7,313	-	7,313	
53700 JUDICIAL COMMISSIONERS	276,671	-	276,671	
53800 VETERANS' TREATMENT COURT	274,393	-	274,393	
101-53800-00000-53-53070-G7200	1,830	370	2,200	COMMUNICATION (AMENDMENT TO GRANT)
101-53800-00000-53-53160-G7200	58,696	(53,696)	5,000	CONTRIBUTIONS (AMENDMENT TO GRANT)
101-53800-00000-53-53990-G7200	-	46,500	46,500	OTHER CONTRACTED SERVICES (AMENDMENT TO GRANT)
101-53800-00000-53-54350-G7200	-	12,450	12,450	OFFICE SUPPLIES (AMENDMENT TO GRANT)
101-53800-00000-53-54990-G7200	5,624	(5,624)	-	OTHER SUPPLIES & MATERIALS (AMENDMENT TO GRANT)
53900 OTHER ADMINISTRATION/ JUSTICE	523,456	-	523,456	
53910 ADULT PROBATION SERVICES	1,166,536	-	1,166,536	
54110 SHERIFF'S DEPARTMENT	13,489,704	-	13,489,704	
101-54110-00000-54-51870-G1930	-	26,354	26,354	CLICK IT OR TICKET (OVERTIME)
101-54110-00000-54-52010-G1930	-	2,545	2,545	CLICK IT OR TICKET (SOCIAL SECURITY)
101-54110-00000-54-52040-G1930	-	8,408	8,408	CLICK IT OR TICKET (STATE RETIREMENT)
101-54110-00000-54-52120-G1930	-	596	596	CLICK IT OR TICKET (MEDICARE)
101-54110-00000-54-53550-G1930	-	300	300	CLICK IT OR TICKET (TRAVEL)
101-54110-00000-54-57990-G1930	-	4,564	4,564	CLICK IT OR TICKET (OTHER CAPITAL OUTLAY)
101-54110-00000-54-53070-G1960	-	8,312	8,312	BYRNE JAG GRANT
101-54110-00000-54-57080-G1960	-	4,061	4,061	BYRNE JAG GRANT
54120 SPECIAL PATROLS	3,515,712	-	3,515,712	
54150 DTF	115,900	-	115,900	
54160 SEXUAL OFFENDER REGISTRY	14,000	-	14,000	
54210 JAIL	16,212,996	-	16,212,996	
101-54210-00000-54-54990-G1980	-	2,355	2,355	SCAAP GRANT (OTHER SUPPLIES & MATERIALS)
101-54210-00000-54-57070-G1980	-	12,682	12,682	SCAAP GRANT (BUILDING IMPROVEMENT)
101-54210-00000-54-57090-G1980	-	5,950	5,950	SCAAP GRANT (DATA PROCESSING EQUIPMENT)
101-54210-00000-54-54990-G2080	-	24,798	24,798	SCAAP GRANT (OTHER SUPPLIES & MATERIALS)
101-54210-00000-54-57100-G2080	-	4,366	4,366	SCAAP GRANT (FOOD SERVICE EQUIPMENT)
101-54210-00000-54-57900-G2080	-	3,373	3,373	SCAAP GRANT (OTHER EQUIPMENT)
101-54210-00000-54-54990-G2180	-	3,219	3,219	SCAAP GRANT (OTHER SUPPLIES & MATERIALS)
101-54210-00000-54-57900-G2180	-	25,332	25,332	SCAAP GRANT (OTHER EQUIPMENT)
54220 WORKHOUSE	2,034,502	-	2,034,502	
54230 COMMUNITY CORRECTIONS	587,605	-	587,605	
54240 JUVENILE SERVICES	301,197	-	301,197	
54310 FIRE PREVENTION & CONTROL	560,786	-	560,786	

54410 EMERGENCY MANAGEMENT	631,840	-	631,840	
54490 OTHER EMERGENCY MANAGEMENT	-	-	-	
101-54490-00000-54-53990-G1850	-	13,164	13,164	18 HOMELAND SECURITY
101-54490-00000-54-54990-G1850	-	54	54	18 HOMELAND SECURITY
101-54490-00000-54-57900-G1850	-	19,161	19,161	18 HOMELAND SECURITY
101-54490-00000-54-53990-G1950	-	10,000	10,000	19 HOMELAND SECURITY
101-54490-00000-54-54990-G1950	-	1,500	1,500	19 HOMELAND SECURITY
101-54490-00000-54-57990-G1950	-	51,840	51,840	19 HOMELAND SECURITY
54610 COUNTY CORONER / MED EXAMINER	368,000	-	368,000	
55110 HEALTH DEPARTMENT	268,468	-	268,468	
101-55110-00000-55-53020-G1340	-	1,101	1,101	TOBACCO SETTLEMENT GRANT
55120 ANIMAL CARE & CONTROL	1,396,985	-	1,396,985	
55130 AMBULANCE SERVICE	13,779,902	-	13,779,902	
55190 OTHER LOCAL HLTH SRVCS	3,285,202	-	3,285,202	
55390 APPROPRIATION TO STATE	221,892	-	221,892	
55590 OTHER LOCAL WELFARE SERVICES	20,825	-	20,825	
55900 OTHER PUBLIC HEALTH & WELFARE	25,000	-	25,000	
56500 LIBRARIES	2,109,555	-	2,109,555	
56700 PARKS & FAIR BOARDS	1,739,121	-	1,739,121	
56900 OTHER SOCIAL, CULTURAL & RECREATION	9,688	-	9,688	
57100 AGRICULTURAL EXTENSION SERVICES	449,988	-	449,988	
57300 FOREST SERVICE	2,000	-	2,000	
57500 SOIL CONSERVATION	59,963	-	59,963	
57800 STORM WATER MANAGEMENT	-	-	-	
58110 TOURISM	942,000	-	942,000	
58120 INDUSTRIAL DEVELOPMENT	1,236,459	-	1,236,459	
58220 AIRPORT	403,000	-	403,000	
58300 VETERAN'S SERVICES	547,807	-	547,807	
58400 OTHER CHARGES	1,951,966	-	1,951,966	
58500 CONTRIBUTION TO OTHER AGENCIES	216,500	-	216,500	
58600 EMPLOYEE BENEFITS	612,600	-	612,600	
58900 MISC-CONT RESERVE	15,000	-	15,000	
64000 LITTER & TRASH COLLECTIONS	154,452	-	154,452	
99100 OPERATING TRANSFERS	-	-	-	
Total General Fund Expenditures	96,371,972	234,035	96,606,007	

Montgomery County Government
Schedule 1
Capital Project Fund Budget

	2020-2021 Budget as of 7/17/2020	Proposed Increase (Decrease)	2020-2021 Amended Budget
ESTIMATED REVENUES			
Local Taxes			
40110 CURRENT PROPERTY TAX	5,416,500	-	5,416,500
40120 TRUSTEE'S COLLECTIONS - PYR	47,000	-	47,000
40125 TRUSTEE'S COLLECTIONS - BANKRUPTCY	2,000	-	2,000
40130 CIRCUIT/CHANCERY COLLECT - PYR	27,000	-	27,000
40140 INTEREST & PENALTY	20,000	-	20,000
40220 HOTEL/MOTEL TAX	1,200,000	-	1,200,000
40240 WHEEL TAX	2,400,000	-	2,400,000
40320 BANK EXCISE TAX	50,000	-	50,000
Total Local Taxes	9,162,500	-	9,162,500
Other Local Revenues			
44110 INTEREST EARNED	60,000	-	60,000
Total Other Local Revenues	60,000	-	60,000
Other State Revenues			
46990 OTHER STATE REVENUES	2,097,099	532,690	2,629,789
Total Other Local Revenues	2,097,099	532,690	2,629,789
Federal Revenue			
47590 OTHER FEDERAL THROUGH STATE	-	-	-
171-91110-00000-91-47590-G1715	-	-	-
171-91200-00000-91-47290-G1390	-	-	-
171-91200-00000-91-47590-G1590	-	-	-
Total Federal Revenue	-	-	-
Other Governments & Citizen Groups			
171-91150-00000-91-46190-G0902	-	-	-
Total Other Governments & Citizen Groups	-	-	-
Non-Revenue Sources			
49100 BOND PROCEEDS	-	105,000,000	105,000,000
Total Non-Revenue Sources	-	105,000,000	105,000,000
TOTAL CAPITAL PROJECT FUND REVENUES	11,319,599	105,532,690	116,852,289

Montgomery County Government
Schedule 1
Capital Project Fund Budget

	2020-2021 Budget as of 7/17/2020	Proposed Increase (Decrease)	2020-2021 Amended Budget	
82310 - OTHER DEBT SERVICE COUNTY GOVERNMENT	-	-	-	
91110 - GENERAL ADMINISTRATION PROJECTS	1,764,532	-	1,764,532	
171-91110-00000-91-57910-G1715	-	372,415	372,415	HOME INVESTMENT PARTNERSHIP GRANT
171-91110-00000-91-57070-P0265	-	13,882	13,882	HISTORIC COURTHOUSE
171-91110-00000-91-57900-P0265	-	6,897	6,897	HISTORIC COURTHOUSE
171-91110-02014-91-57150-BP135	-	50,000	50,000	IDB LAND
171-91110-02015-91-57150-TR135	-	50,000	50,000	IDB LAND
171-91110-02017-91-57070-BP267	-	51,844	51,844	COURT CENTER
171-91110-02017-91-57990-BP375	-	2,629	2,629	CAMA SYSTEM
171-91110-02018-91-57910-RS090	-	475,875	475,875	ARCHIVES FACILITY
171-91110-02018-91-53040-TR400	-	457	457	VETERAN'S PLAZA
171-91110-02018-91-57990-BP145	-	242,850	242,850	PUBLIC ART
171-91110-02019-91-57990-BP145	-	130,000	130,000	PUBLIC ART
171-91110-02020-91-57060-BP050	-	96,023,831	96,023,831	MPEC
171-91110-02020-91-57060-TR024	-	11,921	11,921	LIBRARY
171-91110-02020-91-57070-TR267	-	375,000	375,000	COURT CENTER
171-91110-02020-91-57070-TR336	-	111,929	111,929	VETERAN'S PLAZA REROOF
171-91110-02020-91-57070-TR337	-	199,518	199,518	HIGHWAY DRIVE
171-91110-02020-91-57900-TR400	-	200	200	VETERAN'S PLAZA-GENERAL PROJECTS
171-91110-02020-91-57900-TR450	-	131,620	131,620	INFORMATION TECHNOLOGY
171-91110-02020-91-57990-TR339	-	20,000	20,000	ADA COMPLIANCE & OTHER
91120 - ADMINISTRATION OF JUSTICE PROJECTS	-	-	-	
171-91120-02019-91-57070-TR267	-	35,000	35,000	COURTS CENTER
91130 - PUBLIC SAFETY PROJECTS	1,045,000	-	1,045,000	
171-91130-00000-91-53080-P0600	-	1,331	1,331	PUBLIC SAFETY TRAINING COMPLEX
171-91130-00000-91-57060-TR700	-	19,047	19,047	FIRE SERVICES
171-91130-02017-91-57910-BP610	-	62,668	62,668	FIRE SERVICES
171-91130-02018-91-57070-TR650	-	6,453	6,453	JAIL SHOWER RESURFACING
171-91130-02018-91-57180-TR700	-	1,289	1,289	FIRE SERVICES (VEHICLES)
171-91130-02018-91-57900-TR650	-	183,100	183,100	DIGITAL SECURITY SYSTEM
171-91130-02019-91-57090-BP700	-	125,000	125,000	FIRE SERVICE (DATA PROCESSING EQUIPMENT)
171-91130-02019-91-57180-TR700	-	9,371	9,371	FIRE SERVICES (VEHICLES)
171-91130-02019-91-57900-TR650	-	330,000	330,000	JAIL (DIGITAL VIDEO SECURITY SYSTEM)
171-91130-02019-91-57900-TR675	-	200,000	200,000	EMA
171-91130-02020-91-57180-TR700	-	8,114	8,114	FIRE SERVICES
171-91130-02020-91-57900-TR600	-	93,810	93,810	SHERIFF'S OFFICE (OTHER EQUIPMENT)
171-91130-02020-91-57900-TR700	-	18,370	18,370	FIRE SERVICE (OTHER EQUIPMENT)
171-91130-02020-91-57910-TR600	-	268,651	268,651	SHERIFF'S OFFICE (OTHER CONSTRUCTION)
171-91130-02020-91-57910-TR620	-	166,756	166,756	PSTC (OTHER CONSTRUCTION)
91140 - PUBLIC HEALTH AND WELFARE PROJECTS	3,009,850	-	3,009,850	
171-91140-02017-91-57070-BP806	-	85,016	85,016	EMS STATION 22 (BUILDING IMPROVEMENTS)
171-91140-02018-91-57070-BP806	-	224,259	224,259	EMS STATION 22 (BUILDING IMPROVEMENTS)
171-91140-02018-91-57900-BP804	-	10,326	10,326	EMS ADMIN & LOGISTICS BUILDING
171-91140-02019-91-57070-BP800	-	73,204	73,204	EMS STATION 21
171-91140-02019-91-57070-TR800	-	20,189	20,189	EMS (BUILDING IMPROVEMENTS)
171-91140-02019-91-57090-BP810	-	250,000	250,000	EMS (AUTOMATIC NOTIFICATION SYSTEM)
171-91140-02019-91-57180-TR800	-	3,929	3,929	EMS (MOTOR VEHICLES)
171-91140-02020-91-57070-TR800	-	7,080	7,080	EMS (BUILDING IMPROVEMENTS)
171-91140-02020-91-57150-TR093	-	549,900	549,900	ANIMAL CONTROL (LAND)
171-91140-02020-91-57350-TR800	-	126,464	126,464	EMS (DEFIBRILLATORS)
171-91140-02020-91-57990-TR800	-	750,000	750,000	EMS (COMMUNICATION TOWERS)
91150 - SOCIAL, CULTURAL, AND RECREATION PROJECTS	-	-	-	
171-91150-00000-91-57070-P0909	-	2,642	2,642	FREDONIA SCHOOL (BUILDING IMPROVEMENTS)
171-91150-02016-91-57910-BP913	-	270	270	BARKSDALE (OTHER CONSTRUCTION)
171-91150-02017-91-57910-BP901	-	24,072	24,072	CIVITAN PARK (OTHER CONSTRUCTION)
171-91150-02018-91-57070-TR909	-	191	191	FREDONIA SCHOOL (BUILDING IMPROVEMENTS)
171-91150-02019-91-57060-BP902	-	358,959	358,959	ROTARY PARK (BUILDING CONSTRUCTION)
171-91150-02019-91-57070-BP909	-	18,288	18,288	FREDONIA SCHOOL (BUILDING IMPROVEMENTS)
171-91150-02019-91-57910-BP901	-	41,167	41,167	CIVITAN PARK (OTHER CONSTRUCTION)
171-91150-02020-91-57910-TR912	-	80,650	80,650	EASTLAND PARK (OTHER CONSTRUCTION)
171-91150-02020-91-57910-TR913	-	64,023	64,023	BARKSDALE (OTHER CONSTRUCTION)
171-91150-02020-91-57910-TR914	-	52,030	52,030	STOKES PARK (OTHER CONSTRUCTION)
91190 - OTHER GENERAL GOVERNMENT PROJECTS	-	-	-	

171-91190-00000-91-53160-P0850	-	29,355	29,355	AIRPORT GRANT MATCH
171-91190-02013-91-57990-DS850	-	3,076	3,076	AIRPORT GRANT MATCH
171-91190-02015-91-57020-TR850	-	2,952	2,952	AIRPORT GRANT MATCH
171-91190-02020-91-57990-TR850	-	292	292	AIRPORT
91200 - HIGHWAY AND STREET CAPITAL PROJECTS	-	-	-	
171-91200-00000-91-53210-G1390	-	63,202	63,202	TDOT OAKLAND RD - GRANT
171-91200-00000-91-57130-G1590	-	2,314,502	2,314,502	TDOT LAFAYETTE RD- GRANT
171-91200-00000-91-57230-G1390	-	989,208	989,208	TDOT OAKLAND RD - GRANT
91300 - EDUCATION CAPITAL PROJECTS	2,305,000	-	2,305,000	
171-91300-02018-91-53160-BP125	-	37,559	37,559	CMCSS CAPITAL PROJECTS CONTRIBUTIONS
171-91300-02019-91-53160-BP125	-	1,587,000	1,587,000	CMCSS CAPITAL PROJECTS CONTRIBUTIONS
171-91300-02020-91-53160-BP125	-	11,472,977	11,472,977	CMCSS CAPITAL PROJECTS CONTRIBUTIONS
171-91300-02020-91-53160-CN125	-	263,600	263,600	CMCSS CAPITAL PROJECTS CONTRIBUTIONS
TRUSTEE COMMISSION	80,000	-	80,000	
TOTAL CAPITAL PROJECT FUND EXPENDITURES	8,204,382	119,306,210	127,510,592	
Increase (Decrease) in Budgeted Fund Balance		119,306,210		

RESOLUTION OF THE MONTGOMERY COUNTY
BOARD OF COMMISSIONERS APPROVING
AMENDMENTS TO THE 2020-21
SCHOOL BUDGET

WHEREAS, the proposed amendments to the General Purpose School Fund reflect the most recent estimates of revenues and expenditures, and,

WHEREAS, the Clarksville-Montgomery County Board of Education has studied the attached amendments and approved them on July 14, 2020, for recommendation to the Montgomery County Board of Commissioners.

NOW, THEREFORE, BE IT RESOLVED by the Montgomery County Board of County Commissioners assembled in Regular Business Session on this 10th day of August, 2020, that the 2020-21 School Budget be amended as per the attached schedules.

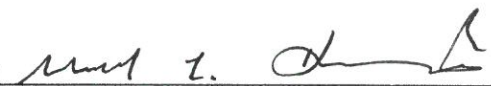
Sponsor 

Commissioner 

Approved _____
County Mayor

Attested _____
County Clerk

Clarksville-Montgomery County School System General Purpose School Fund Budget

	2020-21 Original Budget	Current Amended Budget	Proposed Increase (Decrease)	Proposed Amended Budget
Estimated Revenues				
Local Revenues				
Current Property Tax	28,002,813	28,002,813	-	28,002,813
Trustees Collection - Prior Years	500,000	500,000	-	500,000
Trustees Collection - Bankruptcy	10,000	10,000	-	10,000
Cir. Clk/Clk Mastr Coll	316,245	316,245	-	316,245
Interest & Penalties	200,000	200,000	-	200,000
Payments In Lieu of Taxes (Utility)	577,493	577,493	-	577,493
Local Option Sales Tax	59,120,695	59,120,695	-	59,120,695
Wheel Tax	5,151,000	5,151,000	-	5,151,000
Business Tax	800,000	800,000	-	800,000
Mixed Drink Tax	400,000	400,000	-	400,000
Bank Excise Tax	161,000	161,000	-	161,000
Archives & Records Management Fee	7,800	7,800	-	7,800
Tuition - Regular Day Students	-	-	-	-
Tuition - Other	98,000	98,000	-	98,000
School Based Health Program	62,900	62,900	-	62,900
Criminal Background Fee	36,300	36,300	-	36,300
Other charges for services	330,000	330,000	-	330,000
Lease/Rentals	138,000	138,000	-	138,000
Sale of Recycled Materials	-	-	-	-
E-Rate Funding	295,947	295,947	-	295,947
Misc. Refund - Other	52,000	52,000	-	52,000
Sale of Equipment	500,000	500,000	-	500,000
Damages from Individuals	3,435	3,435	-	3,435
Contributions & Gifts	26,200	26,200	-	26,200
Other Local Revenue	6,000	6,000	-	6,000
Total Local Revenues	96,795,828	96,795,828	-	96,795,828

07/06/2020

<p align="center">Clarksville-Montgomery County School System General Purpose School Fund Budget</p>

	2020-21 Original Budget	Current Amended Budget	Proposed Increase (Decrease)	Proposed Amended Budget	
State Revenues					
Transition School To Work	-	-	-	-	
Basic Education Program	191,536,360	191,536,360	(2,059,000)	189,477,360	Based on State of TN adjusted budget
Early Childhood Education	1,840,910	1,840,910	-	1,840,910	
Other State Education Funds	-	-	-	-	
Career Ladder Program	307,300	307,300	-	307,300	
Other Vocational	-	-	-	-	
Income Tax	175,000	175,000	-	175,000	
Total State Revenues	193,859,570	193,859,570	(2,059,000)	191,800,570	
Federal Revenues					
Educ. of the Handicapped Act	-	-	-	-	
Special Ed Preschool	-	-	-	-	
Public Law 874 (Impact Aid)	1,790,633	1,790,633	-	1,790,633	
JROTC	693,600	693,600	-	693,600	
Contributions	22,000	22,000	-	22,000	
Adult Literacy	31,494	31,494	-	31,494	
Other Government and Citizens Groups	-	-	-	-	
Total Federal Revenues	2,537,727	2,537,727	-	2,537,727	
Non-Revenue Sources					
Capital Lease Proceeds	3,796,350	3,796,350	-	3,796,350	
Insurance Recovery	1,000	1,000	-	1,000	
Operating Transfers	1,118,406	1,118,406	-	1,118,406	
Total Non-Revenue Sources	4,915,756	4,915,756	-	4,915,756	
Total Revenues	298,108,881	298,108,881	(2,059,000)	296,049,881	

07/06/2020

<p align="center">Clarksville-Montgomery County School System General Purpose School Fund Budget</p>

	2020-21 Original Budget	Current Amended Budget	Proposed Increase (Decrease)	Proposed Amended Budget
Beginning Reserves and Fund Balance				
Reserve for On-The-Job Injury	402,218	402,218	-	402,218
Reserve for Property & Liability Insurance	781,000	781,000	-	781,000
Reserve for BEP	-	-	-	-
Reserve for Career Ladder	61,967	61,967	-	61,967
Assign for Education - Munis Systems	-	-	-	-
Assign for Education - School Bus Replacements	1,609,500	1,609,500	-	1,609,500
Assign for Technology Equipment, Purchases and Leases	1,033,000	1,033,000	-	1,033,000
Total Reserves	3,887,685	3,887,685		3,887,685
Beginning Fund Balance	20,086,347	20,086,347	-	20,086,347
Total Reserves and Fund Balance	23,974,032	23,974,032	-	23,974,032
Total Available Funds	322,082,913	322,082,913	(2,059,000)	320,023,913

07/06/2020

<p align="center">Clarksville-Montgomery County School System General Purpose School Fund Budget</p>

	2020-21 Original Budget	Current Amended Budget	Proposed Increase (Decrease)	Proposed Amended Budget
Expenditures (Appropriations)				
71100 - Regular Instruction				
Salaries	102,859,120	102,859,120	-	102,859,120
Employee Benefits	36,534,572	36,534,572	-	36,534,572
Contracted Services	1,649,694	1,649,694	-	1,649,694
Supplies and Materials	5,571,950	5,571,950	-	5,571,950
Equipment	59,000	59,000	-	59,000
Student Fee Waivers	25,582	25,582	-	25,582
Total 71100 - Regular Instruction	146,699,918	146,699,918	-	146,699,918
71150 - Alternative School				
Salaries	885,468	885,468	-	885,468
Employee Benefits	356,150	356,150	-	356,150
Contracted Services	4,600	4,600	-	4,600
Supplies and Materials	3,000	3,000	-	3,000
Total 71150 - Alternative School	1,249,218	1,249,218	-	1,249,218
71200 - Special Education				
Salaries	26,927,138	26,927,138	-	26,927,138
Employee Benefits	9,911,030	9,911,030	-	9,911,030
Contracted Services	153,000	153,000	-	153,000
Supplies and Materials	85,000	85,000	-	85,000
Equipment	10,000	10,000	-	10,000
Total 71200 - Special Education	37,086,168	37,086,168	-	37,086,168

07/06/2020

<p align="center">Clarksville-Montgomery County School System General Purpose School Fund Budget</p>

	2020-21 Original Budget	Current Amended Budget	Proposed Increase (Decrease)	Proposed Amended Budget
71300 - Vocational Education				
Salaries	4,377,161	4,377,161	-	4,377,161
Employee Benefits	1,536,512	1,536,512	-	1,536,512
Contracted Services	9,400	9,400	-	9,400
Supplies and Materials	508,855	508,855	-	508,855
Equipment	140,000	140,000	-	140,000
Total 71300 - Vocational Education	6,571,928	6,571,928	-	6,571,928
72110 - Student Services				
Salaries	691,241	691,241	-	691,241
Employee Benefits	215,074	215,074	-	215,074
Contracted Services	7,360	7,360	-	7,360
Supplies and Materials	10,400	10,400	-	10,400
Staff Development	7,000	7,000	-	7,000
Total 72110 - Student Services	931,075	931,075	-	931,075
72120 - Health Services				
Salaries	1,469,879	1,469,879	-	1,469,879
Employee Benefits	579,833	579,833	-	579,833
Contracted Services	1,200	1,200	-	1,200
Supplies and Materials	33,795	33,795	-	33,795
Equipment	29,150	29,150	-	29,150
Total 72120 - Health Services	2,113,857	2,113,857	-	2,113,857

Clarksville-Montgomery County School System General Purpose School Fund Budget

	2020-21 Original Budget	Current Amended Budget	Proposed Increase (Decrease)	Proposed Amended Budget
72130 - Other Student Support				
Salaries	8,464,554	8,464,554	-	8,464,554
Employee Benefits	2,767,107	2,767,107	-	2,767,107
Contracted Services	462,443	462,443	-	462,443
Supplies and Materials	6,200	6,200	-	6,200
Equipment	-	-	-	-
Staff Development	10,000	10,000	-	10,000
Other	1,200	1,200	-	1,200
Total 72130 - Other Student Support	11,711,504	11,711,504	-	11,711,504
72210 - Regular Instruction Support				
Salaries	10,599,143	10,599,143	-	10,599,143
Employee Benefits	3,660,124	3,660,124	-	3,660,124
Contracted Services	450,520	450,520	-	450,520
Supplies and Materials	1,086,556	1,086,556	-	1,086,556
Equipment	5,000	5,000	-	5,000
Staff Development	897,472	897,472	-	897,472
Other	21,000	21,000	-	21,000
Total 72210 - Regular Instruction Support	16,719,815	16,719,815	-	16,719,815
72215 - Alternative School Support				
Salaries	23,408	23,408	-	23,408
Employee Benefits	5,079	5,079	-	5,079
Total 72215 - Alternative School Support	28,487	28,487	-	28,487

<p align="center">Clarksville-Montgomery County School System General Purpose School Fund Budget</p>

	2020-21 Original Budget	Current Amended Budget	Proposed Increase (Decrease)	Proposed Amended Budget
72220 - Special Education Support				
Salaries	2,072,650	2,072,650	-	2,072,650
Employee Benefits	684,286	684,286	-	684,286
Contracted Services	179,800	179,800	-	179,800
Supplies and Materials	180,301	180,301	-	180,301
Staff Development	20,500	20,500	-	20,500
Total 72220 - Special Education Support	3,137,537	3,137,537	-	3,137,537
72230 - Vocational Education Support				
Salaries	128,083	128,083	-	128,083
Employee Benefits	23,735	23,735	-	23,735
Supplies and Materials	600	600	-	600
Staff Development	2,000	2,000	-	2,000
Total 72230 - Vocational Education Support	154,418	154,418	-	154,418
72250 - Technology				
Salaries	1,271,934	1,271,934	-	1,271,934
Employee Benefits	407,112	407,112	-	407,112
Contracted Services	1,672,865	1,672,865	-	1,672,865
Supplies and Materials	3,213,377	3,213,377	-	3,213,377
Equipment	5,031,350	5,031,350	-	5,031,350
Staff Development	34,460	34,460	-	34,460
Total 72250 - Technology	11,631,098	11,631,098	-	11,631,098
72260 - Adult Education Support				
Salaries	248,381	248,381	-	248,381
Employee Benefits	61,353	61,353	-	61,353
Total 72260 - Adult Education Support	309,734	309,734	-	309,734

Clarksville-Montgomery County School System General Purpose School Fund Budget

	2020-21 Original Budget	Current Amended Budget	Proposed Increase (Decrease)	Proposed Amended Budget
72310 - Board of Education				
Salaries	70,722	70,722	-	70,722
Employee Benefits	1,343,700	1,343,700	-	1,343,700
Contracted Services	298,300	298,300	-	298,300
Insurance Premiums	1,106,287	1,089,047	-	1,089,047
Trustee's Commission	1,301,705	1,301,705	-	1,301,705
Staff Development	19,500	19,500	-	19,500
Background Investigations/Prof. Dev.	95,000	95,000	-	95,000
Community Relations	500	500	-	500
Total 72310 - Board of Education	4,235,714	4,218,474	-	4,218,474
72320 - Director of Schools				
Salaries	597,226	597,226	-	597,226
Employee Benefits	168,488	168,488	-	168,488
Contracted Services	72,540	72,540	-	72,540
Supplies and Materials	3,650	3,650	-	3,650
Equipment	1,500	1,500	-	1,500
Staff Development	21,250	21,250	-	21,250
Total 72320 - Director of Schools	864,654	864,654	-	864,654
72320 - Printing and Communications				
Salaries	560,830	560,830	-	560,830
Employee Benefits	228,707	228,707	-	228,707
Contracted Services	74,650	74,650	-	74,650
Supplies and Materials	60,776	60,776	-	60,776
Equipment	26,820	26,820	-	26,820
Staff Development	27,982	27,982	-	27,982
Total 72320 - Printing and Communications	979,765	979,765	-	979,765

07/06/2020

<p align="center">Clarksville-Montgomery County School System General Purpose School Fund Budget</p>

	2020-21 Original Budget	Current Amended Budget	Proposed Increase (Decrease)	Proposed Amended Budget
72410 - Office of the Principal				
Salaries	14,857,964	14,857,964	-	14,857,964
Employee Benefits	5,849,578	5,849,578	-	5,849,578
Contracted Services	30,200	30,200	-	30,200
Equipment	25,000	25,000	-	25,000
Staff Development	39,000	39,000	-	39,000
Total 72410 - Office of the Principal	20,801,742	20,801,742	-	20,801,742
72510 - Business Affairs				
Salaries	1,893,436	1,893,436	-	1,893,436
Employee Benefits	742,857	742,857	-	742,857
Contracted Services	73,699	73,699	-	73,699
Supplies and Materials	20,180	20,180	-	20,180
Equipment	5,800	5,800	-	5,800
Staff Development	16,619	16,619	-	16,619
Total 72510 - Business Affairs	2,752,591	2,752,591	-	2,752,591
72520 - Human Resources				
Salaries	2,000,563	2,000,563	-	2,000,563
Employee Benefits	648,335	648,335	-	648,335
Contracted Services	126,830	126,830	-	126,830
Supplies and Materials	48,700	48,700	-	48,700
Equipment	181,200	181,200	(180,000)	1,200
Staff Development	16,325	16,325	-	16,325
Total 72520 - Human Resources	3,021,953	3,021,953	(180,000)	2,841,953

Move to 72901 for COVID-19 supplies

<p align="center">Clarksville-Montgomery County School System General Purpose School Fund Budget</p>

	2020-21 Original Budget	Current Amended Budget	Proposed Increase (Decrease)	Proposed Amended Budget	
72610 - Operation of Plant					
Salaries	6,400,116	6,400,116	-	6,400,116	
Employee Benefits	3,075,372	3,075,372	-	3,075,372	
Contracted Services	792,950	792,950	-	792,950	
Supplies and Materials	657,845	657,845	-	657,845	
Equipment	210,000	210,000	-	210,000	
Utilities	6,618,329	6,618,329	-	6,618,329	
Insurance Premiums	498,381	556,732	-	556,732	
Staff Development	10,000	10,000	-	10,000	
Total 72610 - Operation of Plant	18,262,993	18,321,344	-	18,321,344	
72620 - Maintenance of Plant					
Salaries	3,032,361	3,032,361	-	3,032,361	
Employee Benefits	1,390,493	1,390,493	-	1,390,493	
Contracted Services	1,172,497	1,172,497	-	1,172,497	
Supplies and Materials	1,346,315	1,346,315	-	1,346,315	
Equipment	23,000	23,000	-	23,000	
Insurance Premiums	62,037	56,762	-	56,762	
Staff Development	10,000	10,000	-	10,000	
Total 72620 - Maintenance of Plant	7,036,703	7,031,428	-	7,031,428	
72901 - COVID-19					
Supplies and Material	-	-	220,000	220,000	COVID - 19 supplies
Total 72620 - Maintenance of Plant	-	-	220,000	220,000	
73400 - Early Childhood Education					
Salaries	1,672,210	1,672,210	-	1,672,210	
Employee Benefits	714,851	714,851	-	714,851	
Contracted Services	2,500	2,500	-	2,500	
Supplies and Materials	22,500	22,500	-	22,500	
Equipment	12,500	12,500	-	12,500	
Staff Development	6,000	6,000	-	6,000	
Total 73400 - Early Childhood Education	2,430,561	2,430,561	-	2,430,561	

07/06/2020

<p align="center">Clarksville-Montgomery County School System General Purpose School Fund Budget</p>

	2020-21 Original Budget	Current Amended Budget	Proposed Increase (Decrease)	Proposed Amended Budget
82130 - Debt Service				
Principal Payments	6,885,273	6,885,273	-	6,885,273
Total 82130 - Debt Service	6,885,273	6,885,273	-	6,885,273
82230 - Debt Service				
Lease Interest Payments	348,251	348,251	-	348,251
Total 82230 - Debt Service	348,251	348,251	-	348,251
99100 - Interfund Transfers				
Interfund Transfers	508,812	508,812	-	508,812
Total 99100 - Interfund Transfers	508,812	508,812	-	508,812
Total Expenditures	306,473,769	306,509,605	40,000	306,549,605
Ending Reserves and Fund Balance				
Fund Balance	9,374,459	9,338,623	(40,000)	9,298,623
On-The-Job Injury Reserve	402,218	402,218	-	402,218
Property & Liability Insurance Reserve	781,000	781,000	-	781,000
BEP Reserve	-	-	-	-
Career Ladder Reserve	61,967	61,967	-	61,967
Assign for Education - Munis Systems	-	-	-	-
Assign for Education - School Bus Replacements	509,500	509,500	-	509,500
Assign for Technology Equipment, Purchases and Leases	4,480,000	4,480,000	(2,059,000)	2,421,000
Total Reserves and Fund Balance	15,609,144	15,573,308	(2,099,000)	13,474,308
Total Expenditures, Reserves and Fund Balance	322,082,913	322,082,913	(2,059,000)	320,023,913

RESOLUTION OF THE MONTGOMERY COUNTY
BOARD OF COMMISSIONERS APPROVING
AMENDMENTS TO THE 2020-21
SCHOOL BUDGET

WHEREAS, the proposed amendments to the General Purpose School Fund reflect the most recent estimates of revenues and expenditures, and,

WHEREAS, the Clarksville-Montgomery County Board of Education has studied the attached amendments and approved them on July 14, 2020, for recommendation to the Montgomery County Board of Commissioners.

NOW, THEREFORE, BE IT RESOLVED by the Montgomery County Board of County Commissioners assembled in Regular Business Session on this 10th day of August, 2020, that the 2020-21 School Budget be amended as per the attached schedules.

Sponsor 

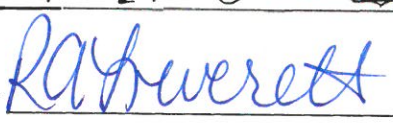
Commissioner 

Approved _____
County Mayor

Attested _____
County Clerk

<p align="center">Clarksville-Montgomery County School System General Purpose School Fund Budget</p>

	2020-21 Original Budget	Current Amended Budget	Proposed Increase (Decrease)	Proposed Amended Budget	
Estimated Revenues					
Local Revenues					
Current Property Tax	28,002,813	28,002,813	-	28,002,813	
Trustees Collection - Prior Years	500,000	500,000	-	500,000	
Trustees Collection - Bankruptcy	10,000	10,000	-	10,000	
Cir. Clk/Clk Mastr Coll	316,245	316,245	-	316,245	
Interest & Penalties	200,000	200,000	-	200,000	
Payments In Lieu of Taxes (Utility)	577,493	577,493	-	577,493	
Local Option Sales Tax	59,120,695	59,120,695	1,657,683	60,778,378	Adjustment necessary for Maintenance of Effort
Wheel Tax	5,151,000	5,151,000	-	5,151,000	
Business Tax	800,000	800,000	-	800,000	
Mixed Drink Tax	400,000	400,000	-	400,000	
Bank Excise Tax	161,000	161,000	-	161,000	
Archives & Records Management Fee	7,800	7,800	-	7,800	
Tuition - Regular Day Students	-	-	-	-	
Tuition - Other	98,000	98,000	-	98,000	
School Based Health Program	62,900	62,900	-	62,900	
Criminal Background Fee	36,300	36,300	-	36,300	
Other charges for services	330,000	330,000	-	330,000	
Lease/Rentals	138,000	138,000	-	138,000	
Sale of Recycled Materials	-	-	-	-	
E-Rate Funding	295,947	295,947	-	295,947	
Misc. Refund - Other	52,000	52,000	-	52,000	
Sale of Equipment	500,000	500,000	-	500,000	
Damages from Individuals	3,435	3,435	-	3,435	
Contributions & Gifts	26,200	26,200	-	26,200	
Other Local Revenue	6,000	6,000	-	6,000	
Total Local Revenues	96,795,828	96,795,828	1,657,683	98,453,511	

Clarksville-Montgomery County School System General Purpose School Fund Budget

	2020-21 Original Budget	Current Amended Budget	Proposed Increase (Decrease)	Proposed Amended Budget
State Revenues				
Transition School To Work	-	-	-	-
Basic Education Program	191,536,360	189,477,360	-	189,477,360
Early Childhood Education	1,840,910	1,840,910	-	1,840,910
Other State Education Funds	-	-	-	-
Career Ladder Program	307,300	307,300	-	307,300
Other Vocational	-	-	-	-
Income Tax	175,000	175,000	-	175,000
Total State Revenues	193,859,570	191,800,570	-	191,800,570
Federal Revenues				
Educ. of the Handicapped Act	-	-	-	-
Special Ed Preschool	-	-	-	-
Public Law 874 (Impact Aid)	1,790,633	1,790,633	-	1,790,633
JROTC	693,600	693,600	-	693,600
Contributions	22,000	22,000	-	22,000
Adult Literacy	31,494	31,494	-	31,494
Other Government and Citizens Groups	-	-	-	-
Total Federal Revenues	2,537,727	2,537,727	-	2,537,727
Non-Revenue Sources				
Capital Lease Proceeds	3,796,350	3,796,350	-	3,796,350
Insurance Recovery	1,000	1,000	-	1,000
Operating Transfers	1,118,406	1,118,406	-	1,118,406
Total Non-Revenue Sources	4,915,756	4,915,756	-	4,915,756
Total Revenues	298,108,881	296,049,881	1,657,683	297,707,564

07/13/2020

Clarksville-Montgomery County School System General Purpose School Fund Budget

	2020-21 Original Budget	Current Amended Budget	Proposed Increase (Decrease)	Proposed Amended Budget
<i>Beginning Reserves and Fund Balance</i>				
Reserve for On-The-Job Injury	402,218	402,218	-	402,218
Reserve for Property & Liability Insurance	781,000	781,000	-	781,000
Reserve for BEP	-	-	-	-
Reserve for Career Ladder	61,967	61,967	-	61,967
Assign for Education - Munis Systems	-	-	-	-
Assign for Education - School Bus Replacements	1,609,500	1,609,500	-	1,609,500
Assign for Technology Equipment, Purchases and Leases	1,033,000	1,033,000	-	1,033,000
Total Reserves	3,887,685	3,887,685		3,887,685
Beginning Fund Balance	20,086,347	20,086,347	-	20,086,347
 <i>Total Reserves and Fund Balance</i>	 23,974,032	 23,974,032	 -	 23,974,032
 <i>Total Available Funds</i>	 322,082,913	 320,023,913	 1,657,683	 321,681,596

07/13/2020

<p align="center">Clarksville-Montgomery County School System General Purpose School Fund Budget</p>

	2020-21 Original Budget	Current Amended Budget	Proposed Increase (Decrease)	Proposed Amended Budget
Expenditures (Appropriations)				
71100 - Regular Instruction				
Salaries	102,859,120	102,859,120	-	102,859,120
Employee Benefits	36,534,572	36,534,572	-	36,534,572
Contracted Services	1,649,694	1,649,694	-	1,649,694
Supplies and Materials	5,571,950	5,571,950	-	5,571,950
Equipment	59,000	59,000	-	59,000
Student Fee Waivers	25,582	25,582	-	25,582
Total 71100 - Regular Instruction	146,699,918	146,699,918	-	146,699,918
71150 - Alternative School				
Salaries	885,468	885,468	-	885,468
Employee Benefits	356,150	356,150	-	356,150
Contracted Services	4,600	4,600	-	4,600
Supplies and Materials	3,000	3,000	-	3,000
Total 71150 - Alternative School	1,249,218	1,249,218	-	1,249,218
71200 - Special Education				
Salaries	26,927,138	26,927,138	-	26,927,138
Employee Benefits	9,911,030	9,911,030	-	9,911,030
Contracted Services	153,000	153,000	-	153,000
Supplies and Materials	85,000	85,000	-	85,000
Equipment	10,000	10,000	-	10,000
Total 71200 - Special Education	37,086,168	37,086,168	-	37,086,168

Clarksville-Montgomery County School System General Purpose School Fund Budget

	2020-21 Original Budget	Current Amended Budget	Proposed Increase (Decrease)	Proposed Amended Budget
71300 - Vocational Education				
Salaries	4,377,161	4,377,161	-	4,377,161
Employee Benefits	1,536,512	1,536,512	-	1,536,512
Contracted Services	9,400	9,400	-	9,400
Supplies and Materials	508,855	508,855	-	508,855
Equipment	140,000	140,000	-	140,000
Total 71300 - Vocational Education	6,571,928	6,571,928	-	6,571,928
72110 - Student Services				
Salaries	691,241	691,241	-	691,241
Employee Benefits	215,074	215,074	-	215,074
Contracted Services	7,360	7,360	-	7,360
Supplies and Materials	10,400	10,400	-	10,400
Staff Development	7,000	7,000	-	7,000
Total 72110 - Student Services	931,075	931,075	-	931,075
72120 - Health Services				
Salaries	1,469,879	1,469,879	-	1,469,879
Employee Benefits	579,833	579,833	-	579,833
Contracted Services	1,200	1,200	-	1,200
Supplies and Materials	33,795	33,795	-	33,795
Equipment	29,150	29,150	-	29,150
Total 72120 - Health Services	2,113,857	2,113,857	-	2,113,857

Clarksville-Montgomery County School System
General Purpose School Fund Budget

	2020-21 Original Budget	Current Amended Budget	Proposed Increase (Decrease)	Proposed Amended Budget
72130 - Other Student Support				
Salaries	8,464,554	8,464,554	-	8,464,554
Employee Benefits	2,767,107	2,767,107	-	2,767,107
Contracted Services	462,443	462,443	-	462,443
Supplies and Materials	6,200	6,200	-	6,200
Equipment	-	-	-	-
Staff Development	10,000	10,000	-	10,000
Other	1,200	1,200	-	1,200
Total 72130 - Other Student Support	11,711,504	11,711,504	-	11,711,504
72210 - Regular Instruction Support				
Salaries	10,599,143	10,599,143	-	10,599,143
Employee Benefits	3,660,124	3,660,124	-	3,660,124
Contracted Services	450,520	450,520	-	450,520
Supplies and Materials	1,086,556	1,086,556	-	1,086,556
Equipment	5,000	5,000	-	5,000
Staff Development	897,472	897,472	-	897,472
Other	21,000	21,000	-	21,000
Total 72210 - Regular Instruction Support	16,719,815	16,719,815	-	16,719,815
72215 - Alternative School Support				
Salaries	23,408	23,408	-	23,408
Employee Benefits	5,079	5,079	-	5,079
Total 72215 - Alternative School Support	28,487	28,487	-	28,487

<p align="center">Clarksville-Montgomery County School System General Purpose School Fund Budget</p>

	2020-21 Original Budget	Current Amended Budget	Proposed Increase (Decrease)	Proposed Amended Budget
72220 - Special Education Support				
Salaries	2,072,650	2,072,650	-	2,072,650
Employee Benefits	684,286	684,286	-	684,286
Contracted Services	179,800	179,800	-	179,800
Supplies and Materials	180,301	180,301	-	180,301
Staff Development	20,500	20,500	-	20,500
Total 72220 - Special Education Support	3,137,537	3,137,537	-	3,137,537
72230 - Vocational Education Support				
Salaries	128,083	128,083	-	128,083
Employee Benefits	23,735	23,735	-	23,735
Supplies and Materials	600	600	-	600
Staff Development	2,000	2,000	-	2,000
Total 72230 - Vocational Education Support	154,418	154,418	-	154,418
72250 - Technology				
Salaries	1,271,934	1,271,934	-	1,271,934
Employee Benefits	407,112	407,112	-	407,112
Contracted Services	1,672,865	1,672,865	-	1,672,865
Supplies and Materials	3,213,377	3,213,377	-	3,213,377
Equipment	5,031,350	5,031,350	-	5,031,350
Staff Development	34,460	34,460	-	34,460
Total 72250 - Technology	11,631,098	11,631,098	-	11,631,098
72260 - Adult Education Support				
Salaries	248,381	248,381	-	248,381
Employee Benefits	61,353	61,353	-	61,353
Total 72260 - Adult Education Support	309,734	309,734	-	309,734

Clarksville-Montgomery County School System General Purpose School Fund Budget

	2020-21 Original Budget	Current Amended Budget	Proposed Increase (Decrease)	Proposed Amended Budget
72310 - Board of Education				
Salaries	70,722	70,722	-	70,722
Employee Benefits	1,343,700	1,343,700	-	1,343,700
Contracted Services	298,300	298,300	-	298,300
Insurance Premiums	1,106,287	1,089,047	-	1,089,047
Trustee's Commission	1,301,705	1,301,705	-	1,301,705
Staff Development	19,500	19,500	-	19,500
Background Investigations/Prof. Dev.	95,000	95,000	-	95,000
Community Relations	500	500	-	500
Total 72310 - Board of Education	4,235,714	4,218,474	-	4,218,474
72320 - Director of Schools				
Salaries	597,226	597,226	-	597,226
Employee Benefits	168,488	168,488	-	168,488
Contracted Services	72,540	72,540	-	72,540
Supplies and Materials	3,650	3,650	-	3,650
Equipment	1,500	1,500	-	1,500
Staff Development	21,250	21,250	-	21,250
Total 72320 - Director of Schools	864,654	864,654	-	864,654
72320 - Printing and Communications				
Salaries	560,830	560,830	-	560,830
Employee Benefits	228,707	228,707	-	228,707
Contracted Services	74,650	74,650	-	74,650
Supplies and Materials	60,776	60,776	-	60,776
Equipment	26,820	26,820	-	26,820
Staff Development	27,982	27,982	-	27,982
Total 72320 - Printing and Communications	979,765	979,765	-	979,765

Clarksville-Montgomery County School System General Purpose School Fund Budget

	2020-21 Original Budget	Current Amended Budget	Proposed Increase (Decrease)	Proposed Amended Budget
72410 - Office of the Principal				
Salaries	14,857,964	14,857,964	-	14,857,964
Employee Benefits	5,849,578	5,849,578	-	5,849,578
Contracted Services	30,200	30,200	-	30,200
Equipment	25,000	25,000	-	25,000
Staff Development	39,000	39,000	-	39,000
Total 72410 - Office of the Principal	20,801,742	20,801,742	-	20,801,742
72510 - Business Affairs				
Salaries	1,893,436	1,893,436	-	1,893,436
Employee Benefits	742,857	742,857	-	742,857
Contracted Services	73,699	73,699	-	73,699
Supplies and Materials	20,180	20,180	-	20,180
Equipment	5,800	5,800	-	5,800
Staff Development	16,619	16,619	-	16,619
Total 72510 - Business Affairs	2,752,591	2,752,591	-	2,752,591
72520 - Human Resources				
Salaries	2,000,563	2,000,563	-	2,000,563
Employee Benefits	648,335	648,335	-	648,335
Contracted Services	126,830	126,830	-	126,830
Supplies and Materials	48,700	48,700	-	48,700
Equipment	181,200	1,200	-	1,200
Staff Development	16,325	16,325	-	16,325
Total 72520 - Human Resources	3,021,953	2,841,953	-	2,841,953

Clarksville-Montgomery County School System General Purpose School Fund Budget

	2020-21 Original Budget	Current Amended Budget	Proposed Increase (Decrease)	Proposed Amended Budget
72610 - Operation of Plant				
Salaries	6,400,116	6,400,116	-	6,400,116
Employee Benefits	3,075,372	3,075,372	-	3,075,372
Contracted Services	792,950	792,950	-	792,950
Supplies and Materials	657,845	657,845	-	657,845
Equipment	210,000	210,000	-	210,000
Utilities	6,618,329	6,618,329	-	6,618,329
Insurance Premiums	498,381	556,732	-	556,732
Staff Development	10,000	10,000	-	10,000
Total 72610 - Operation of Plant	18,262,993	18,321,344	-	18,321,344
72620 - Maintenance of Plant				
Salaries	3,032,361	3,032,361	-	3,032,361
Employee Benefits	1,390,493	1,390,493	-	1,390,493
Contracted Services	1,172,497	1,172,497	-	1,172,497
Supplies and Materials	1,346,315	1,346,315	-	1,346,315
Equipment	23,000	23,000	-	23,000
Insurance Premiums	62,037	56,762	-	56,762
Staff Development	10,000	10,000	-	10,000
Total 72620 - Maintenance of Plant	7,036,703	7,031,428	-	7,031,428
72901 - COVID-19				
Supplies and Material	-	220,000		220,000
Total 72620 - Maintenance of Plant	-	220,000	-	220,000
73400 - Early Childhood Education				
Salaries	1,672,210	1,672,210	-	1,672,210
Employee Benefits	714,851	714,851	-	714,851
Contracted Services	2,500	2,500	-	2,500
Supplies and Materials	22,500	22,500	-	22,500
Equipment	12,500	12,500	-	12,500
Staff Development	6,000	6,000	-	6,000
Total 73400 - Early Childhood Education	2,430,561	2,430,561	-	2,430,561

07/13/2020

<p align="center">Clarksville-Montgomery County School System General Purpose School Fund Budget</p>

	2020-21 Original Budget	Current Amended Budget	Proposed Increase (Decrease)	Proposed Amended Budget
82130 - Debt Service				
Principal Payments	6,885,273	6,885,273	-	6,885,273
Total 82130 - Debt Service	6,885,273	6,885,273	-	6,885,273
82230 - Debt Service				
Lease Interest Payments	348,251	348,251	-	348,251
Total 82230 - Debt Service	348,251	348,251	-	348,251
99100 - Interfund Transfers				
Interfund Transfers	508,812	508,812	-	508,812
Total 99100 - Interfund Transfers	508,812	508,812	-	508,812
Total Expenditures	306,473,769	306,549,605	-	306,549,605
Ending Reserves and Fund Balance				
Fund Balance	9,374,459	9,298,623		9,298,623
On-The-Job Injury Reserve	402,218	402,218	-	402,218
Property & Liability Insurance Reserve	781,000	781,000	-	781,000
BEP Reserve	-	-	-	-
Career Ladder Reserve	61,967	61,967	-	61,967
Assign for Education - Munis Systems	-	-	-	-
Assign for Education - School Bus Replacements	509,500	509,500	-	509,500
Assign for Technology Equipment, Purchases and Leases	4,480,000	2,421,000	1,657,683	4,078,683
Total Reserves and Fund Balance	15,609,144	13,474,308	1,657,683	15,131,991
Total Expenditures, Reserves and Fund Balance	322,082,913	320,023,913	1,657,683	321,681,596

**RESOLUTION APPROVING THE FORMATION OF A LAND REGULATION
ADVISORY COMMITTEE FOR THE CITY OF CLARKSVILLE AND
MONTGOMERY COUNTY, TENNESSEE**

WHEREAS, from time to time the text of the subdivision regulations or zoning codes of the city or county are updated by the City Council, County Commission, or Regional Planning Commission; and

WHEREAS, there is interest in establishing a working relationship with the City Council, County Commission, Regional Planning Commission, and the developers and home builders of the community to allow for an open exchange of ideas and concerns in order to implement orderly growth and address the future population expectations of the city and county; and

WHEREAS, the previously created Residential Development Commission has been obsolete for some time but there is merit in updating its purpose.

NOW, THEREFORE, BE IT RESOLVED by the Montgomery County Board of Commissioners assembled in regular session on the 10th day of August 2020 this legislative body repeals Resolution 92-12-2 and replaces it with this resolution; and

BE IT FURTHER RESOLVED that a Land Regulation Advisory Committee be formed to act as follows:

Committee Composition: The Land Regulation Advisory Committee, hereafter known as the “Committee”, shall be comprised of 7 total members, 2 members of the Clarksville City Council, 2 members of the Montgomery County Commission, and 3 citizens of Montgomery County involved in land development, home building, or real estate and doing business in Montgomery County.

The City Council and County Commissioner representatives shall be selected to 2-year terms without succession, appointed by their respective mayors.

The citizen members shall be jointly appointed by the Clarksville City Mayor and the Montgomery County Mayor. These appointments shall be for 2-year terms without succession.

A chairman and vice-chairman shall be chosen by vote of the Committee. A term of chairman or vice-chairman shall last one year without succession.

Ex-officio members on the Committee shall be comprised of the City Mayor, County Mayor, Director of the Regional Planning Commission, and Chairman of the Regional Planning Commission.

Purpose and Authority of the Committee: The Committee shall have no legal authority or policy-making authority with the City Council, County Commission, or Regional Planning Commission. The committee will be called to meet when significant changes to the text of the City

Zoning Ordinance, County Zoning Resolution, or Montgomery County Subdivision Regulations are proposed. This meeting shall take place prior to the Regional Planning Commission meeting where the Public Hearing is scheduled. The committee shall act as a sounding board to solicit input from the elected officials and the development community regarding the proposed legislation.

The City Mayor or County Mayor may request the Committee to convene on a specific topic involving land development to solicit input prior to development or policy or legislation following the proper meeting notification contained herein.

Meetings of the Committee: The committee shall meet at a minimum twice annually, or as required under its authority. The time and place of the meeting shall be posted at least 48 hours in advance on the City, County, and Regional Planning Commission calendars with a copy of the agenda and proposed legislation available for public review at the Regional Planning Commission office during normal business hours.

Governance: The Regional Planning Commission Director shall act as the secretary of the committee and be responsible for the agenda, notification, and minutes for each committee meeting. The order of business and conduct shall be governed by "Roberts Rules of Order".

Compensation: No financial compensation will be provided by the Regional Planning Commission. City Councilmembers and County Commissioners may be compensated according to their individual rules of meeting procedures.

Duly passed and approved this 10th day of August 2020.

Sponsor: _____

Commissioner: _____

Approved: _____

County Mayor

Attested: _____

County Clerk

MONTGOMERY COUNTY, Tenn. – In accordance with the Governor’s Executive Orders No. 16 and 51, regarding limiting gatherings to prevent the further spread of COVID-19, and allowing public meetings to take place by electronic means; the Formal County Commission meeting scheduled on July 13 at 6 p.m. will be conducted in-person for County Commissioners only. The public will not be allowed in the meeting room. Limiting public access to these meetings is necessary to protect the public health, safety, and welfare in light of COVID-19. The July 13 formal county commission meeting of the Montgomery County Board of Commissioners will only be open to the public via electronic means and can be viewed as a live stream video on the Montgomery County YouTube channel during the meeting or at any time after the meeting has taken place.

COUNTY COMMISSION MINUTES FOR

JULY 13, 2020

SUBMITTED FOR APPROVAL AUGUST 10, 2020

BE IT REMEMBERED that the Board of Commissioners of Montgomery County, Tennessee, met in regular session, via an electronic meeting, on Monday, July 13, 2020, at 6:00 P.M. Present and presiding, the Hon. Jim Durrett, County Mayor (Chairman). Also present, Kyle Johnson, Chief of Staff, Kellie Jackson, County Clerk, John Fuson, Sheriff, Tim Harvey, County Attorney, Jeff Taylor, Director of Accounts and Budgets, and the following Commissioners:

Jerry Allbert	Arnold Hodges	Chris Rasnic
Joshua Beal	Garland Johnson	Rickey Ray
Loretta J. Bryant	Charles Keene	Larry Rocconi
Brandon Butts	Jason D. Knight	Joe Smith
Carmelle Chandler	Rashidah A. Leverett	Tangi C. Smith
John M. Gannon	James R. Lewis	Walker R. Woodruff
David Harper	Lisa L. Prichard	

PRESENT: 20

ABSENT: Joe L. Creek (1)

When and where the following proceedings were had and entered of record,
to-wit:

Mayor Durrett presented a Proclamation to Denise Skidmore for her selfless dedication to the FUEL Program.

Mayor Durrett presented a Proclamation to Kurt Bryant in honor of his retirement and the years of service to the citizens of Montgomery County.

Mayor Durrett presented a Proclamation to Judy Burkhart for the dedicated service she has given to all Montgomery County.

The following Resolutions were Adopted:

CZ-9-2020 Resolution of the Montgomery County Board of Commissioners Amending the Zone Classification of the Property of Allensworth Farm Partner, LLC John and Mary Allensworth 3862 Hampton Station Rd

CZ-10-2020 Resolution of the Montgomery County Board of Commissioners Amending the Zone Classification of the Property of Sunilkumar Aronagiri Kani Sunil

The following Resolutions were Adopted as part of the Consent Agenda:

20-7-1 Resolution Accepting the “Public Improvements Program and Capital Budget, 2020-2021 through 2024-2025,” Compiled by Montgomery County and Approved by the Clarksville-Montgomery County Regional Planning Commission

20-7-2 Resolution of the Montgomery County Board of Commissioners Approving Amendments to the 2020-21 School Budget

20-7-3 Resolution to Amend the Rules and Regulations of the Montgomery County Animal Care and Control

20-7-4 Resolution to Amend the Committee Make-Up of the Montgomery County Loss Control Committee

20-7-5 Resolution to Amend the Internal Operating Rules of the Montgomery County Board of Commissioners

20-7-6 Resolution of the Montgomery County Board of Commissioners to Transfer Alcohol Treatment Reserve Fund Monies for the Renovation of Space at Veterans Plaza

20-7-7 Resolution to Repeal Resolution 20-4-12, “Altering the Procedures for Public Hearings to be Conducted as Required by Law before the Montgomery County Commission”

The following items were Approved as part of the Consent Agenda:

- Commission Meeting Minutes dated June 8, 2020
- County Clerk’s Report and Notary List

- Nominating Committee Nominations
- County Mayor Nominations and Appointments
- County Highway Department Road List Second Quarter 2020

A Motion to Suspend the Rules was Approved unanimously prior to voting on Resolution 20-7-8.

The following Resolution was Adopted:

20-7-8 Resolution to Adopt and Implement a Policy Regarding the Deployment and Use of Thermal Camera Temperature Scanners to be Used in Certain Designated County Facilities and Certain Designated County Functions

Reports Filed:

1. Board of Equalization Training Certification
2. Drivers Safety Report – Second Quarter 2020 (April, May, June)
3. Accounts & Budgets Monthly Report
4. Building & Codes Monthly Report
5. Trustee's Monthly Report

The Board was adjourned.

Submitted by:

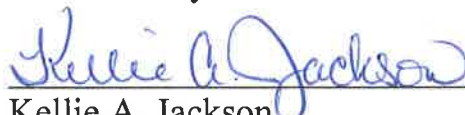
Kellie A. Jackson
County Clerk



County Clerk's Report
August 10, 2020

Comes Kellie A. Jackson, County Clerk, Montgomery County, Tennessee, and presents the County Clerk's Report for the month of July 2020.

I hereby request that the persons named on the list of new applicants to the office of Notary Public be elected. The Oaths of the Judicial Commissioners are approved as taken.

This report shall be spread upon the minutes of the Board of County Commissioners.

This the 10th day of August 2020.

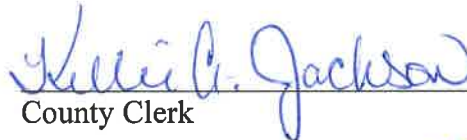
County Clerk



OATHS OF JUDICIAL COMMISSIONERS

NAME	OFFICE	DATE
Rebecca Becker	Judicial Commissioner	07/29/2020
Carolyn K. Honholt	Judicial Commissioner	07/29/2020
Darlene A. Sample	Judicial Commissioner	07/29/2020

MONTGOMERY COUNTY CLERK
KELLIE A JACKSON COUNTY CLERK
350 PAGEANT LANE SUITE 502
CLARKSVILLE TN 37040
Telephone 931-648-5711
Fax 931-572-1104

Notaries to be elected August 10,2020

NAME	HOME ADDRESS AND PHONE	BUSINESS ADDRESS AND PHONE
1. MICHELLE APOSTOLUDIAS	4459 BAGGETT HOLLOW RD CUNNINGHAM TN 37052 931 436 8378	251 DOVER RD CLARKSVILLE TN 37042 931 905 7960
2. TAMMY J ARMS	3545 MARTHA'S CHAPEL RD CUNNINGHAM TN 37052 931 387 3237	130 S FIRST ST CLARKSVILLE TN 37040 931 648 5702
3. STEVEN T ATKINS	11 CANTERBURY RD CLARKSVILLE TN 37043 931 980 2785	320 FRANKLIN ST CLARKSVILLE TN 37040 931-552-3602
4. ASHLEE R BAGGETT	2864 KETTLE CT CLARKSVILLE TN 37043 931-216-5721	2 MILLENNIUM PLAZA STE 475 CLARKSVILLE TN 37040 931 648 7191
5. RENEE BELEW	3100 WINCHESTER DR CLARKSVILLE TN 37043 931 802 3609	19 CROSSLAND AVE CLARKSVILLE TN 37040 931 648 0365
6. ASHLEIGH R BIBB	657 WHITE FACE DRIVE CLARKSVILLE TN 37040 931-278-4057	4465 GUTHRIE HWY CLARKSVILLE TN 37040 270-484-4125
7. GAYLE BIRDWELL	927 PHILLIP ROAD CUNNINGHAM TN 37052 931-387-3071	1751 ALPINE DR CLARKSVILLE TN 37040 931-645-4466
8. RAY M BISCHOFF	3148 RANDLE BROTHERS LN CLARKSVILLE TN 37043 931-494-8123	3148 RANDLE BROTHERS LN CLARKSVILLE TN 37043 3154082369
9. ARTHUR BROWN	124 THOMAS TRAYLOR LN CLARKSVILLE TN 37043 615 739 8611	
10. NATASHA BROWN	2629 DEL RAY DR CLARKSVILLE TN 37040 734-674-6503	
11. AMY BURT	2503 ROLLOW LANE APT E CLAIRFIELD TN 37715 931 610 0073	2017 WILMA RUDOLPH BLVD CLARKSVILLE TN 37040 931 538 3501
12. ELIZABETH CAUDLE	370 TIMOTHY AVE CLARKSVILLE TN 37042 931-302-4402	1492 MADISON ST CLARKSVILLE TN 37040 931-802-6555
13. ROGER DALE CAVANAH	2877 LUKE DRIVE CLARKSVILLE TN 37043 615-881-6853	2877 LUKE DRIVE CLARKSVILLE TN 37043 6158816853

MONTGOMERY COUNTY CLERK
KELLIE A JACKSON COUNTY CLERK
350 PAGEANT LANE SUITE 502
CLARKSVILLE TN 37040
Telephone 931-648-5711
Fax 931-572-1104

Notaries to be elected August 10, 2020

NAME	HOME ADDRESS AND PHONE	BUSINESS ADDRESS AND PHONE
14. BARBARA A CIAVARELLA	650 RENEE CT CLARKSVILLE TN 37043 931-302-1370	1152 COLLEGE ST CLARKSVILLE TN 37040 931-647-6744
15. SARAH F COLLINS	1206 TALLEY DR CLARKRANGE TN 38553 931-401-2034	133 FRANKLIN ST CLARKRANGE TN 37040 9314012034
16. ROSALIE COLLURA	365 ANDREW DR CLARKSVILLE TN 37042 615 925 5096	
17. SHARON J CONNER	509 MORRISON DR CLARKSVILLE TN 37042 931 645 4862	323 N RIVERSIDE DR CLARKSVILLE TN 37040 615 255 9100
18. ROSEBUD S DEAS	714 COURTLAND AVE CLARKSVILLE TN 37043 931 206 1337	
19. SHYRA DEAS	714 COURTLAND AVE CLARKSVILLE TN 37043 931 237 2842	512 AUTUMN SPRINGS CT FRANKLIN TN 37064 931 237 2842
20. DOROTHY J DUNCAN	1511 GOLF CLUB LN CLARKSVILLE TN 37043 931-647-3839	120 COMMERCE ST CLARKSVILLE TN 37040 931-648-0611
21. LATISHA S FIELDS	971 CHERRY BLOSSOM LN CLARKSVILLE TN 37040 803 361 0598	971 CHERRY BLOSSOM LN CLARKSVILLE TN 37040
22. ERICA D FRITZ	360 MEADOW LANE OAK GROVE KY 42262 270 305 1413	2141 WILMA RUDOLPH BLVD CLARKSVILLE TN 37040 931 561 3741
23. CHASITY GILE	721 CAVALIER DR CLARKSVILLE TN 37040 931 449 9936	
24. JENNIFER ANN HONEYCUTT	1137 UPLAND TERRACE CLARKSVILLE TN 37043 615-495-9777	
25. CHARLES L HONEYCUTT	1137 UPLAND TERRACE CLARKSVILLE TN 37043 615-218-5649	
26. SHANNON L HOPPE	3563 TEAL DR CLARKSVILLE TN 37042 931 551 4922	3059 ASHLAND CITY RD CLARKSVILLE TN 37043 931 542 2878

MONTGOMERY COUNTY CLERK
KELLIE A JACKSON COUNTY CLERK
350 PAGEANT LANE SUITE 502
CLARKSVILLE TN 37040
Telephone 931-648-5711
Fax 931-572-1104

Notaries to be elected August 10, 2020

NAME	HOME ADDRESS AND PHONE	BUSINESS ADDRESS AND PHONE
27. LAGURAIUS HUMPHREY	3446 FOXRUN LN CLARKSVILLE TN 37042 931 472 5219	110 MAIN ST CLARKSVILLE TN 37040
28. VICTORIA NICHOLE JOHNSON	2489 HATTINGTON DR CLARKSVILLE TN 37042 615-517-8177	404 JAMES ROBERTSON PKWY NASHVILLE TN 37042 615-242-9000
29. LESA Y.V. KAUFFMAN	1915 E BOY SCOUT RD CLARKSVILLE TN 37040 931 648 2123	377 THOMPSONVILLE LANE OAK GROVE KY 42262 931 216 1681
30. MICHAEL L LANKFORD	1455 INDIAN CREEK RD CUMBERLAND FURNACE TN 37051 931 801 8919	5189 HIGHWAY 41 N SPRINGFIELD TN 37172 615 384 5571
31. EDWARD N LARSON	821 RIVER RUN CLARKSVILLE TN 37043 931 624 7222	1209 MADISON ST CLARKSVILLE TN 37040 9316473371
32. JENNIFER LOMELI	1533 BONNIE BLUE AVE CLARKSVILLE TN 37042 928-503-4237	2600 WILMA RUDOPHL BLVD. CLARKSVILLE TN 37040 931 647 5651
33. KAREN MARTIN-HILL	1029 TYLERTOWN RD CLARKSVILLE TN 37040 615 997 6624	
34. DANA M MAXWELL	225 MORNINGSIDE DR CLARKSVILLE TN 37042 931-648-3359	
35. CHRISTI L MCGOVERN	384 TODD PHILLIPS TRAIL CLARKSVILLE TN 37042 931 216 2948	2172 WOODLAWN R WOODAWN TN 37191 931 552 2921
36. FREDDIE M MONDAY	2093 MOSSY OAK CIR CLARKSVILLE TN 37043 487 513 1377	
37. ANGELINA NACCA	1897 MADISON ST APT K156 CLARKSVILLE TN 37040 919 440 6077	215 FRANKLIN ST CLARKSVILLE TN 37040 931 647 3111
38. ASHLEY L PERRY	1573 RYES CHAPEL RD SOUTHSIDE TN 37171 931 241 7097	1209 MADISON ST CLARKSVILLE TN 37040 931 647 3371

MONTGOMERY COUNTY CLERK
KELLIE A JACKSON COUNTY CLERK
350 PAGEANT LANE SUITE 502
CLARKSVILLE TN 37040
Telephone 931-648-5711
Fax 931-572-1104

Notaries to be elected August 10, 2020

NAME	HOME ADDRESS AND PHONE	BUSINESS ADDRESS AND PHONE
39. ROBERT PHINNESSEE	218 YORKTOWN RD CLARKSVILLE TN 37042 931 278 1290	500 TENNESSEE WALTZ ASHLAND CITY TN 37015
40. WALTER PLUMMER	3212 TROUGH SPRINGS RD CLARKSVILLE TN 37043 931 216 4837	2469 FT CAMPBELL BLVD CLARKSVILLE TN 37042 931 980 2080
41. LUTHER P. RAMSEY III	2080 PHILLIP LONG RD CLARKSVILLE TN 37043 931-362-4966	303 FAIRVIEW LANE CLARKSVILLE TN 37040 9313200821
42. JASMINE R RAUSCHER	4052 ASHLAND CITY RD CLARKSVILLE TN 37043 931-320-8293	503 MADISON ST CLARKSVILLE TN 37040 931-552-5339
43. MARIA REYES	1260 MORSTEAD DR CLARKSVILLE TN 37042 937-838-9411	3131 S DIXIE DR STE 601 MORAIN OH 45439 937-531-5209
44. REBECCA L RICHARDS	2190 MEMORIAL DR APT F113 CLARKSVILLE TN 37040 931 801 0814	320 FRANKLIN ST CLARKSVILLE TN 37040 931 552 3602
45. MELINDA RIGGINS	2218 CHARLESTOWN RD CLARKSVILLE TN 37043 931 624 3276	350 PAGEANT LANE STE 501 CLARKSVILLE TN 37040 931 648 8826
46. TRACEY D ROBINSON	305 ATLANTIC BLVD CLARKSVILLE TN 37040 816-447-0657	
47. RAYMOND ROSADO	265 COLEMAN LOOP ERIN TNTN 37061 931 561 4421	350 PAGEANT LANE STE 501 CLARKSVILLE TN 37040 931 648 8826
48. LORI J SHELBY	2411 WOODLAWN RD WOODLAWN TN 37191 931-801-0540	1209 MADISON STREET CLARKSVILLE TNTN 37040 931-647-3371
49. TRACY L SYKES	1297 AMBLESIDE DRIVE CLARKSVILLE TN 37040 931 320 1679	1152 COLLEGE ST CLARKSVILLE TN 37040 931 647 6744
50. MELISSA K TAYLOR	525 BRUCE JENNER DR CLARKSVILLE TN 37042 931 241 0609	502 MADISON ST CLARKSVILLE TN 37040 931 245 3030
51. PAMELA R WARNER	1373 MOUNTAIN WAY CLARKSVILLE TN 37043 615 337 6674	

MONTGOMERY COUNTY CLERK
KELLIE A JACKSON COUNTY CLERK
350 PAGEANT LANE SUITE 502
CLARKSVILLE TN 37040
Telephone 931-648-5711
Fax 931-572-1104

Notaries to be elected August 10,2020

NAME	HOME ADDRESS AND PHONE	BUSINESS ADDRESS AND PHONE
52. MANDY R WATSON	3501 HIGHWAY 149 PALMYRA TN 37142 931-494-6272	215 FRANKLIN STREET CLARKSVILLE TN 37040 9316473111
53. EVA WAYNICK	3849 SHADY GROVE RD CLARKSVILLE TN 37043 931 206 2873	1 PUBLIC SQUARE CLARKSVILLE TN 37040 931 645 7436
54. BRYAN WELLER	120 THOMAS TRAYLOR LANE CLARKSVILLE TN 37043 931 401 7575	2127 MEMORIAL DR SPRINGFIELD TN 37172 615 667 3350
55. STACEY M WENZLER	340 OLDHAM DRIVE CLARKSBURG TN 37043 931 645 5816	325 COMMERCE STREET CLARKSVILLE TN 37043 931 648 7177
56. JA TIARA A WREN	1542 RAVEN RD CLARKSVILLE TN 37042 615 571 3602	
57. RHONDA A WYATT	1240 PALMYRA RD CLARKSVILLE TN 37040 931-801-1999	2059 WILMA RUDOLPH BLVD CLARKSVILLE TN 37040 931 472 1109
58. CASSANDRA YARBER	3456 KLINGFISHER DR CLARKSVILLE TN 37042 615-870-4025	

COUNTY MAYOR NOMINATIONS

BUILDING & CODES COMMITTEE

Commissioner Rickey Ray has been filling the unexpired term of Ron Sokol and is nominated to serve his first full three-year term to expire August 2023.

Commissioner Loretta Bryant has been filling the unexpired term of John Genis and is nominated to serve her first full three-year term to expire August 2023.

Commissioner David Harper is nominated to replace Commissioner Jerry Allbert for a three-year term to expire August 2023.

COUNTY MAYOR APPOINTMENTS

LOSS CONTROL COMMITTEE

Commissioner Carmelle Chandler is appointed to fill unexpired term of Jennifer Hood (Risk Management Director) with term to expire August 2021.

MONTGOMERY COUNTY FAIR COMMITTEE

Kandra Smalley reappointed for a two-year term to expire August 2022.

Jerry Allbert reappointed for a two-year term to expire August 2022.

Charlie Keene reappointed for a two-year term to expire August 2022.

Steve Girskey reappointed for a two-year term to expire August 2022.

John Gannon reappointed for a two-year term to expire August 2022.

NO.	BUILDING	VALUE	
1	MAIN OFFICE	\$496,080.00	
2	TRUCK SHED 23 STALLS FACING HIGHWAY DR.	\$35,712.00	
3	TRUCK SHED FACING CROSSLAND AVE- 19 STALLS	\$52,528.00	
4	MISCELLANEOUS SHED 5 STALL INCLOSED	\$2,928.00	
5	MISCELLANEOUS SHED	\$7,466.00	
6	EQUIPMENT SHED	\$25,838.00	
7	NEW FENCE AROUND SALT SHED	\$6,520.00	PURCHASED 6-30-83
8	BIG SALT SHED SHOP	\$136,000.00	PURCHASED 12-1-2000
9	J & M 20 X 20 ONE COLUMN CANOPY WITH 2 CANOPY LIGHTS GAS PUMP	\$6,811.00	PURCHASED 9/21/98 - NASHVILLE EQUIPMENT CO.
10	LAND 900' FRONTAGE @ \$ 75.00	\$67,500.00	
11	NEW ADDITION TO BUILDING - FOREMAN ROOM 06-07	\$23,574.61	
12	8-STALL NEW EQUIPMENT SHED DEC. 2004/2005 FACING PAGENT LANE	\$27,808.00	REVISED BY KATHY ON 9/3/2009
13	NEW SALT SHED AT MCHS SCHOOL 2007	\$61,301.09	PURCHASED 6-30-2005 PIONEER STEEL & GERDAU AMERISTEEL
14	NEW OUTSIDE PAVILLION 2008	\$5,389.45	PURCHASED - STREIGHT LINE FENCE @ MCHS SALT SHED
15	KITCHEN RENOVATION'S 2008	\$6,378.69	PURCHASED-2008-2009
16	LIBERTY SALT SHED 2010	\$69,703.75	PURCHASED- 8/14/2008-2009
17	7-STALL EQUIPMENT SHED 2010	\$10,786.93	PURCHASED-4-28-09 PIONEER STEEL & GERDAU AMERISTEEL
18	NEW SALT SHED AT MT. CARMAL SCHOOL 2012/2013	\$90,234.78	PURCHASED-4-6-10
19	TRUCK SHED 2015	\$16,399.56	PURCHASED-PIONEER STEEL & GERDAU AMERISTEEL
20	COLD MIX SHED	\$39,562.21	PURCHASED - PIONEER STEEL & GERDAU AMERISTEEL
TOTAL		\$1,188,522.07	
2 OFFICE EQUIPMENT/ FURNITURE			
ACCOUNTING OFFICE			
1	BOSTITCH HEAVY DUTY ELECTRIC STAPLER HALL CLOSET	\$39.99	PURCHASED 4/28/98 - OFFICE MAX
1	STEEL SORTING FILE UPSTAIRS	\$70.00	PURCHASED 4/21/93 - CENTRAL STORES
3	4 DRAWER LETTER FILE CABINETS DARK GRAY	\$375.00	
1	STANLEY BOSTITCH STAPLER	\$8.02	PURCHASED 9/18/98 - CENTRAL STORES
1	CANNON CALCULATOR MODEL # MP27D11 SN# EZ6-3885 B448	\$79.95	PURCHASED 9/29/14 - MOORE'S OFFICE SUPPLY
1	4 DRAWER LEGAL FILE CABINET HON DARK GRAY		
1	HOLE PUNCH HEAVY DUTY MODEL# 74450 2006	\$79.89	PURCHASED 5/8/06 - MOORES OFFICE SUPPLY
1	SB-73 OXBLOOD OFFICE CHAIRS 2006	\$220.00	PURCHASED 5/5/06 - MOORES OFFICE SUPPLY
1	18 X 48 TABLE BROWN W/ SHELF 2006	\$115.20	PURCHASED 5/31/06 - MOORES OFFICE SUPPLY
1	18 X 48 TABLE BROWN W/ SHELF 2007	\$120.00	PURCHASED 5/3/07 - MOORES OFFICE SUPPLY
1	AIR PURIFIER - HUNTER MINI TOWER AIR PURIFIER 2006	\$79.98	PURCHASED 11/16/06 - LOWES
1	FELLOWS INTELLESHREAD SB-99CI SER # FEL3229901 2009	\$250.53	PURCHASED 3/19/09- AMERICAN PAPER & TWINE CO.
1	PANASONIC ELECTRIC PENCIL SHARPNER MODEL KP-310 S/N 701083 MT KATHYS OFFICE	\$19.99	PURCHASED 4/10/97 - OFFICE MAX
1	18 X 48 TABLE BROWN W/ SHELF 2009	\$139.80	PURCHASED 9/23/09 - MOORES OFFICE SUPPLY
1	BROTHER INTELLIFAX 4100E FAX MACHINE SER # L2J418695 2013	\$359.00	PURCHASED 5/20/13 - MOORES OFFICE SUPPLY
1	LORELL BRAND 4 DRAWER FILE CABINET LIGHT GRAY 2014	\$189.50	PURCHASED 1/7/14 - MOORES OFFICE SUPPLY
1	4 DRAWER LETTER FILE CABINET PUDDY LOURELL 2016	\$199.99	PURCHASED 3/8/16 - MOORE'S OFFICE SUPPLY
1	BLACK SERTA AIR, EXEC. OFFICE CHAIR 2020	\$219.99	PURCHASED 6/1/20 - OFFICE DEPOT
TOTAL		\$2,566.83	

3 PURCHASING OFFICE

1	OFFICE CLOCK				\$12.97	PURCHASED 3/2/93 - WALMART
1	OAK COMPUTER STAND	UPSTAIRS			\$308.00	PURCHASED 3/20/91 - OFFICE MACHINE & EQUIPMENT
1	40700 FELLOW COMPUTER FORMS BIN CATCHER				\$32.92	PURCHASED 3/25/99 - MOORE'S OFFICE SUPPLY
1	3203MS OAK COMPUTER STAND W/ 3203 EW OAK EXTENSION	TILE SHED			\$308.00	PURCHASED 2/26/91 - OFFICE MACHINE & EQUIPMENT
1	CANNON CALCULATOR MODEL # MP11DX S/N 21419644	KAYS	2013		\$79.95	PURCHASED 5/28/13 - MOORE'S OFFICE SUPPLY
4	LETTER SIZE - 4 DRAWER FILE CABINETS, ALMOND BA 60188N				\$301.47	
1	DESK CHAIR MAT				\$29.99	PURCHASED 4/10/97 - OFFICE MAX
1	GUEST ARM CHAIR, CRANBERRY X6444870M	UPSTAIRS			\$278.00	PURCHASED 6/11/92 - OFFICE FURNITURE STORE
1	T52032 TYPEWRITER STAND				\$55.00	PURCHASED 9/16/96 - OFFICE FURNITURE STORE
1	WALLMOUNT LEGAL SIZE FILE SYSTEM				\$19.99	PURCHASED 7/16/97 - OFFICE MAX
1	MONROE CALCULATOR MODEL# 6120X	BACK DESK MARTHA'S			\$129.50	PURCHASED 8/28/19 - MOORE'S OFFICE SUPPLY
1	SB-73 OXBLOOD OFFICE CHAIRS		2006		\$110.00	PURCHASED 5/5/06 - MOORES OFFICE SUPPLY
1	HP P2015 LASER JET PRINTER S/N # CNB1P26131		2007 & PRINTER CABLE		\$273.98	PURCHASED 10/4/07 - SOUTHERN COMPUTER WAREHOUSE
1	HON DESK & RETURN	2008	BACK DESK		\$774.00	PURCHASED 5/27/08 - RADFORDS OFFICE
1	BROTHER EM-430 ELECTRIC TYPEWRITER S/N C58910845	UPSTAIRS			\$325.00	PURCHASED 6/19/03 - MOORE'S OFFICE EQUIPMENT
1	PUDDY 4- DRAWER LOCKING FILE CABINET MOD # OID-MF1164PTY			2015	\$194.50	PURCHASED 3/31/15 - MOORES OFFICE SUPPLY
1	HON DESK LTRED 66 X 30 DESK HON 94284LNN	KAYS		2018	\$959.00	PURCHASED 3/27/18 - MOORES OFFICE SUPPLY
1	HON RETURN DESK RTPED BF 48W HON94215RNN	KAYS		2018	\$647.00	PURCHASED 3/27/18 - MOORES OFFICE SUPPLY
1	PLATFORM KEYBOARD 21 X 10 HON4022N	KAYS		2018	\$109.00	PURCHASED 3/27/18 - MOORES OFFICE SUPPLY
2	BLACK SERTA AIR EXEC. OFFICE CHAIRS	KAY & MARTHA		2020	\$439.98	PURCHASED 6/1/20 - OFFICE DEPOT

TOTAL**\$5,388.25****4 EXECUTIVE SECRETARY OFFICE**

1	HON 7707 GRAY SECRETARY CHAIR WITH ARMS	MIKE'S COMPUTER DESK			\$259.00	PURCHASED 11/6/96 - OFFICE FURNITURE STORE
1	PELOUZE POSTAGE SCALES S/N 1150089				\$109.99	PURCHASED 4/10/97 - OFFICE MAX
1	MONROE 6120 CALCULATOR S/N NL5301794		2006		\$79.95	PURCHASED 5/25/06 - MOORE'S OFFICE SUPPLY
1	PC STAND & SHELF				\$206.40	PURCHASED 3/24/94 - RADFORD'S OFFICE TECHNOLOGY
1	4 DRAWER LETTER FILE CABINET, HON, ALMOND, (005909)				\$99.99	PURCHASED 9/17/97 - OFFICE MAX
1	MAHOGANY DESK 39X72 VB323672 LPMH				\$498.50	PURCHASED 1/13/05 - MOORE'S OFFICE SUPPLY
1	MAHOGANY LEFT RETURN 24X54 VB322454 LRMH	OTHER COMPUTER DESK			\$399.50	PURCHASED 1/13/05 - MOORE'S OFFICE SUPPLY
1	GBC PAPER TRIMMER MODEL # CL100				\$35.64	PURCHASED 9/13/05 - MOORES OFFICE SUPPLY
1	4 DRAWER LETTER FILE CABINET, OFFICE DIMENSIONS-PUTTY-ODMF1164PTY				\$149.50	PURCHASED 7/28/05 - MOORES OFFICE SUPPLY
1	SWINGLINE ELECTRIC STAPLER MODEL 211XX	IN HALL CABINET			\$24.99	PURCHASED 4/28/98 - OFFICE MAX
1	HON 7707AB62T SER# CBFL 4N SECRETARY CHAIR WITH ARMS		2006		\$248.00	PURCHASED 5/10/06 - MOORES OFFICE SUPPLY
1	SANYO XACTI DIGITAL CAMERA MODEL # VPC-S5 SER# 90350319	IN SAFE			\$204.97	PURCHASED 5/11/06 - THE RIGHT PLACE
2	SB-73 OXBLOOD OFFICE CHAIRS		2006		\$220.00	PURCHASED 5/5/06 - MOORES OFFICE SUPPLY
1	UNIVERSAL 9 LAMINATOR MODEL # 84526 S/N # TL08065H	2008	IN SAFE		\$114.75	PURCHASED 5/28/08 - MOORES OFFICE SUPPLY
1	REALSPACE PRO 3000 CUSTOM FIT FABRIC CHAIR # 996190	2011	SHOP		\$142.49	PURCHASED 4/7/11 - OFFICE DEPOT
1	3203MS MAHOGANY COMPUTER STAND W/3203 EW EXTENSION				\$308.00	PURCHASED 2/26/91 - OFFICE MACHINE & EQUIPMENT
2	LORELL BRAND 4-DRAWER FILE CABINET PUTTY			2014	\$379.00	PURCHASED 1/7/14 - MOORES OFFICE SUPPLY
1	FELLOWS POWERSHRED 99CI SHREADER PART # 3229901	MOD # SB99CI		2015	\$328.19	PURCHASED 8/5/2015 - MOORES OFFICE SUPPLY
1	MONROE CALCULATOR MODEL # 7100 S/N # AK030396	ST. AID- BEHIND SONJA'S DESK			\$159.00	PURCHASED 8/18/04 - MOORE'S OFFICE SUPPLY
1	SANSUNG I 60 SE KIT DIGITAL CAMERA S/N # 36590936	IN SAFE		2007	\$249.99	PURCHASED 3/22/07 - THE RIGHT PLACE
1	PRO SECURE DIGITAL 128 MB CARD FOR DIGITAL CAMERA			2007	\$19.99	
1	I COMFORT HIGH-BACK EXECUTIVE CHAIR 15000 ONLY			2019	\$378.73	PURCHASED 5/9/19 - OFFICE MAX

TOTAL**\$4,616.57**

5 MISCELLANEOUS FRONT OFFICE

1	V-119RT VALCOM BELL BUZZ INTERCOM	UPSTAIRS	\$169.00	PURCHASED 10/8/97 - GRAYBAR ELECTRIC
1	LABELING SYSTEM - IN SAFE		\$129.00	PURCHASED 4/10/97 - OFFICE MAX
1	ADULT BLOOD PRESSURE CUFF & STETHOSCOPE - OFFICE SAFE		\$53.72	PURCHASED 6/08/94 - WARREN'S APOTHECARY
1	A T & T ANSWERING MACHINE, S/N 91201H -	CABINET IN HALL	\$49.96	PURCHASED 3/03/93 - LOWE'S
1	GE 1.8 CF MICROWAVE MODEL# JE1840WB S/N# LV908718K---	KITCHEN	\$139.00	PURCHASED 1/19/00 - LOWE'S
1	GE REFRIGERATOR MODEL GTS18HCMFRWW S/N TD769593		\$340.00	PURCHASED 1/30/03 - SKINNER'S
1	BUNN MODEL COFFEE MAKER -----KITCHEN	2017	\$118.99	PURCHASED 4/20/17- HARDWARE CITY
1	SHOP- VAC MODEL # 487S550A 5 GAL	2015	\$153.01	PURCHASED 2/18/15 - LOWES
1	GE 30' SMOOTH TOP ELECTRIC RANGE MOD# JB620DRWW	2012	\$557.55	PURCHASED 11/28/12 - H H GREGG
1	BISSELL POWERGLIDE PET VACCUUM	2016	\$122.55	PURCHASED 1/5/16 - LOWES
1	LEXMARK COLOR PRINTER MODEL # C2535DW SER #	2020 ON MARTHA DESK	\$269.98	PURCHASED 2/14/20 - AMAZON

TOTAL**\$2,102.76****6 GENERAL FOREMAN OFFICE**

1	HON 2401 GRAY CHAIR WITH ARMS	UPSTAIRS CHUCKS OFFICE	\$234.00	PURCHASED 6/28/94 - OFFICE FURNITURE STORE
1	WOODEN DESK WITH LEFT RETURN		\$0.00	SURPLUS
1	0120-0284 BLACK HON 4 DRAWER FILE CABINET		\$149.99	PURCHASED 7/26/00 - OFFICE MAX
1	UTILITY CART		\$39.99	PURCHASED 3/30/95 - CENTRAL STORES
1	STOOL FOR DRAFTING TABLE		\$79.00	
1	4 DRAWER LEGAL FILE CABINET HON BLK		\$139.95	
1	HAND CALCULATOR		\$62.00	
1	14 OZ PLUMB BOB SHEATH	UPSTAIRS ON TRIPOD	\$109.00	PURCHASED 12/2/94 - NASHVILLE BLUE PRINT
1	PROVIEW WEATHER MONITOR S/N# 39096738U		\$133.69	PURCHASED 10/22/03- CDW G GOVERNMENT INC.
1	4 DRAWER LETTER FILE CABINET BLACK ODMF1164BLK	OFFICE DIMENSION	\$159.50	PURCHASED 1/13/05- MOORES OFFICE SUPPLY
1	4 DRAWER LEGAL- HON BLK			
1	4 DRAWER LETTER FILEX BLK			
1	4 DRAWER LETTER HON BLK			
1	4 DRAWER LETTER FILING CABINET BLK	2007 BEHIND DOOR	\$169.00	PURCHASED 12/5/07 - MOORES OFFICE
1	BLACK LEATHER MID BACK CHAIR S/N RSL-1039SBLA	2010	\$109.95	PURCHASED 2/17/10- MOORES OFFICE EQUIPMENT
1	20/20 L - 3 HOLE PUNCH		\$16.99	PURCHASED 4/28/98 - OFFICE MAX
1	BLACK OFFICE CHAIR PRODUCT ID # 392830	2012	\$199.97	PURCHASED 10/31/12 - OFFICE DEPOT

TOTAL**\$1,603.03****7 ENGINEER'S OFFICE**

1	DOMAIN DESIGNER SUITE		\$909.51	PURCHASED 1/15/01 - G S DIRECT
1	SARATOGA COMPUTER DESK		\$199.00	PURCHASED 1/28/99 - OFFICE MAX
1	SARATOGA COMPUTER DESK HUTCH		\$99.99	PURCHASED 1/28/99 - OFFICE MAX
1	2 DRAWER - LETTER SIZE FILING CABINET		\$84.99	PURCHASED 3/12/99 - OFFICE MAX
2	DESK LAMP		\$9.99	PURCHASED 3/12/99 - OFFICE MAX
1	SAFECO 36/48 FLAT FILE		\$1,366.80	PURCHASED 3/31/99 - NASHVILLE BLUE PRINT
1	SAFECO 20" OPER BASE		\$213.60	PURCHASED 3/31/99 - NASHVILLE BLUE PRINT
1	4 DRAWER LETTER FILE CABINET WITH LOCK		\$112.98	PURCHASED 9/23/97 - OFFICE MAX
3	DRAFTING CHAIR		\$99.99	PURCHASED 7/29/97 - OFFICE MAX
1	7901 PNEUMPTIC CHAIR, GRAY		\$139.00	PURCHASED 3/1/93 - OFFICE FURNITURE STORE
1	SUNDRY SURVEYING & DRAFTING SUPPLIES		\$225.00	
1	TOP 56212 HAND LEVEL - 2X MAGNIFICATION		\$66.30	PURCHASED 6/4/98 - ADVANCE SURVEY EQUIPMENT
1	TC56064 LEVEL, ATG4 AUTOMATIC 26X, S/N DD3222	UPSTAIRS ENGINEERING OFFICE	\$725.00	PURCHASED 9/26/96 - EARL DUDLEY ASSOCIATES, INC.
1	LA918666 GST05 A TRIPOD		\$100.00	PURCHASED 9/26/96 - EARL DUDLEY ASSOCIATES, INC.
1	900004 25' LEVEL ROD		\$127.08	PURCHASED 11/02/88
2	SECTION RANGE POLE			

TOTAL	\$13,910.28
-------	-------------

1	HIGHPOINT TRM 30-31 EXECUTIVE DESK			\$559.99	PURCHASED 6/28/94 - OFFICE FURNITURE STORE	
1	WALL CLOCK			\$12.97	PURCHASED 11/12/92 - WALMART	
2	GUEST ARM CHAIRS, CRANBERRY X6444870M	MONTY'S OFFICE		\$278.00	PURCHASED 6/11/92 - OFFICE FURNITURE STORE	
1	COMPUTER ARMOIRE			\$149.99	PURCHASED 3/25/99 - OFFICE MAX	
2	GUEST ARM CHAIRS, WOODROSE X6444870M	2- FOREMANS ROOM		\$278.00	PURCHASED 6/11/92 - OFFICE FURNITURE STORE	
1	44902BW69T HON CHAIR, MID. BACK	CHUCKS OFFICE RED COLOR		\$355.00	PURCHASED 4/8/02 - MOORES OFFICE SUPPLY	
1	SANYO 24" FLAT SCREEN TV MODEL# DS24425	SER# V5470306118992	2006	\$178.74	PURCHASED 1/23/06- WAL-MART	
2	SB-73 OXBLOOD OFFICE CHAIRS		2006	\$220.00	PURCHASED 5/5/06 - MOORES OFFICE SUPPLY	
3	HON 4 DRAWER FILING CABINETS BLACK	MODEL # H414PP	STOCK # 124993	2011	\$554.97	PURCHASED 3/29/11 - MOORES OFFICE SUPPLY
1	CALDWELL BLACK HIGH BACK OFFICE CHAIR			2016	\$219.99	PURCHASED 4/7/16 - OFFICE DEPOT
1	OXBLOOD COUCH					

	TOTAL	\$2,807.65
--	-------	------------

3	SWIVEL TILT - ARM CHAIRS - DARK BROWN	2 - UPSTAIRS	\$1,120.83	PURCHASED 5/7/92 - ATD AMERICAN COMPANY
1	WOODEN CONFERENCE TABLE		\$300.00	
8	WOODEN CHAIRS EXECUTIVE	1- IN TILE SHED	\$100.00	
6	SB-74 OXBLOOD CHAIRS WITH CASTERS	2006	\$750.00	PURCHASED 5/10/06 - MOORES OFFICE SUPPLIES
1	DECATUR HOUSE DH1408 NT	2006	\$669.00	PURCHASED 6/30/06 - MOORES OFFICE SUPPLIES
4	SB-73 OXBLOOD OFFICE CHAIRS	2006	\$440.00	PURCHASED 5/5/06 - MOORES OFFICE SUPPLIES

	TOTAL	\$3,379.83
--	-------	------------

1	WOODEN EXECUTIVE DESK			\$125.00	
1	4 DRAWER LETTER SIZE FILE CABINET HON			\$225.90	
1	4- DRAWER LEGAL FILE 25# ODMF1174BLK			\$159.50	PURCHASED 1/13/05 - MOORE'S OFFICE SUPPLY
1	BLACK LEATHER HIGHBACK CHAIR S/N RLS-1011BLA	2010		\$109.95	PURCHASED 2/17/10 - MOORES OFFICE SUPPLY
1	BLACK STORAGE CABINET	2013		\$190.00	PURCHASED 1/17/13 - MOORES OFFICE SUPPLY

TOTAL	\$810.35
-------	----------

11

SAFETY OFFICE

1	ADJUSTABLE CART	\$99.99	PURCHASED 9/17/97 - OFFICE MAX
1	4 DRAWER LETTER FILE CABINET	\$42.99	PURCHASED 9/17/97 - OFFICE MAX
1	4 X 3 MARKER BOARD	\$179.95	PURCHASED 1/28/98 - CAMERA WORLD
1	VIVITAR 5000AF SLIDE PROJECTOR	\$299.74	
1	4-HEAD VCR, MODEL VG7720-7520, GE 6H320L333	\$99.99	PURCHASED 2/8/96 - OFFICE MAX
1	4 DRAWER LETTER FILE CABINET #045723021765	\$41.99	PURCHASED 7/10/00 - CENTRAL STORES
1	BROTHER TYPEWRITER, MODEL EM605, S/N F43921798	\$650.00	PURCHASED 9/10/97 - TENN. REGIONAL SAFETY COUNCIL
1	DDC-4 STARTER TEACHING KIT	\$95.00	PURCHASED 9/10/97 - TENN. REGIONAL SAFETY COUNCIL
1	LIGHTWEIGHT DISPLAY BOARD	\$90.00	PURCHASED 9/10/97 - TENN. REGIONAL SAFETY COUNCIL
1	LIGHT DUTY EASEL	\$99.00	PURCHASED 9/3/97 - THE TRAINING NETWORK
1	641 B CDL PRE-TRIM INSPECTION	\$99.00	PURCHASED 9/3/97 - THE TRAINING NETWORK
1	642 B CDL SKILL & ROAD TEST	\$39.95	PURCHASED 7/23/98 - CLEMENT COMMUNICATIONS
1	POSTER DISPLAY FRAME	\$99.00	PURCHASED 11/10/98 - TENN. REGIONAL SAFETY COUNCIL
1	VIDEO #34232-2222 - SNOWPLOW SAFETY	\$99.00	PURCHASED 8/12/96 - THE TRAINING NETWORK
1	VIDEO #382 - TIPS FOR NEW SAFETY SUPERVISOR	\$99.00	PURCHASED 8/12/96 - THE TRAINING NETWORK
1	VIDEO #379 - SAFETY RESPONSIBILITY	\$99.00	PURCHASED 8/12/96 - THE TRAINING NETWORK
1	VIDEO #397 - FIRE SAFETY - GETTING OUT ALIVE	\$0.00	PURCHASED 8/12/96 - THE TRAINING NETWORK
1	VIDEO #B142 - SAFETY BITE - FLAGGING TRAFFIC	\$0.00	PURCHASED 8/12/96 - THE TRAINING NETWORK
1	VIDEO #B120 - SAFETY BITE - ERGONOMIC SAFETY	\$0.00	PURCHASED 8/12/96 - THE TRAINING NETWORK
1	VIDEO #B107 - SAFETY BITE - HAND & POWER TOOL	\$99.00	PURCHASED 7/1/96 - THE TRAINING NETWORK
1	VIDEO #410 - DISABLED VEHICLE ACCIDENT	\$0.00	PURCHASED 7/1/96 - THE TRAINING NETWORK
1	VIDEO #B144 - SAFETY BITE - DUMP TRUCK SAFETY	\$49.95	PURCHASED 7/30/96 - VISTA, INC.
1	VIDEO - RIGHT-OF-WAY MOWING	\$49.95	PURCHASED 7/30/96 - VISTA, INC.
1	VIDEO - SAFETY TRAINING FOR REPAIR TECHNICIANS	\$49.95	PURCHASED 7/30/96 - VISTA, INC.
1	VIDEO - TRANSPORT TRAILER SAFETY	\$0.00	PURCHASED 7/30/96 - VISTA, INC.
1	VIDEO - IT ALWAYS HAPPENS TO THE OTHER GUY	\$99.00	PURCHASED 12/26/96 - THE TRAINING NETWORK
1	VIDEO - # 533 CHAIN SAW SAFETY	\$99.00	PURCHASED 12/26/96 - THE TRAINING NETWORK
1	VIDEO - # 403 TREE TRIMMING SAFETY	\$0.00	PURCHASED 12/26/96 - THE TRAINING NETWORK
1	VIDEO - # B111 SAFETY BITE - SAFE LIFTING	\$0.00	PURCHASED 12/26/96 - THE TRAINING NETWORK
1	VIDEO - # B104 SAFETY BITE - EYE PROTECTOR	\$99.00	PURCHASED 3/20/97 - THE TRAINING NETWORK
1	VIDEO #473 - KILLER BEES, WASPS AND SPIDERS	\$99.00	PURCHASED 3/20/97 - THE TRAINING NETWORK
1	VIDEO #532 - VIOLENCE IN THE WORKPLACE	\$0.00	PURCHASED 3/20/97 - THE TRAINING NETWORK
1	VIDEO #B114 - SAFETY BITE - DISPLAY TERMINAL SAFETY	\$0.00	PURCHASED 3/20/97 - THE TRAINING NETWORK
1	VIDEO #B186 - SAFETY BITE - CARPAL TUNNEL SYNDROME	\$0.00	PURCHASED 5/30/97 - THE TRAINING NETWORK
1	VIDEO #B110 - SAFETY BITE - PERSONAL PROTECTIVE EQUIPMENT	\$0.00	PURCHASED 5/30/97 - THE TRAINING NETWORK
1	VIDEO #B105 - SAFETY BITE - FIRE EXTINGUISHERS	\$0.00	PURCHASED 5/30/97 - THE TRAINING NETWORK
1	VIDEO #B176 - SAFETY BITE - SPLIT RIM SAFETY	\$0.00	PURCHASED 5/30/97 - THE TRAINING NETWORK
1	VIDEO #605 CONSTRUCTION - SAFE DUMP TRUCK OPERATION	\$99.95	PURCHASED 6/2/98 - THE TRAINING NETWORK
1	VIDEO #211 HAND & WRIST INJURIES	\$99.95	PURCHASED 6/2/98 - THE TRAINING NETWORK
1	VIDEO #266 SLIPS, TRIPS & FALLS	\$0.00	PURCHASED 6/2/98 - THE TRAINING NETWORK
1	VIDEO #B160 SAFETY BITE - DIGGING BAR/PICK SAFETY	\$0.00	PURCHASED 6/2/98 - THE TRAINING NETWORK
1	VIDEO #B201 SAFETY BITE - HEAT STRESS	\$49.95	PURCHASED 2/19/99 - THE TRAINING NETWORK
1	VIDEO #B150 SKIN PROTECTION/CONST.	\$99.95	PURCHASED 2/19/99 - THE TRAINING NETWORK
1	VIDEO #471 RIGHT TO KNOW FOR PUBLIC AGENCIES	\$99.95	PURCHASED 2/19/99 - THE TRAINING NETWORK
1	VIDEO #383 WELDING/CUTTING SAFETY	\$99.95	PURCHASED 2/19/99 - THE TRAINING NETWORK
1	VIDEO #867 FORKLIFT SAFETY - OSHA FINAL RULE	\$0.00	PURCHASED 2/19/99 - THE TRAINING NETWORK
1	VIDEO #B161 TRENCHING & SHORING SAFETY		
1	VIDEO #424 TRAFFIC SAFETY CONTROL		
1	VIDEO #392 CHAINSAW SAFETY		
1	VIDEO #B145 SHOVELING SAFETY		
1	VIDEO TIGER CORP. - ROTARY MOWER		
1	VIDEO TIGER CORP. - ALL PRODUCT VIDEO		
1	VIDEO #T115 - SETTING THE EXAMPLE FOR EMPLOYEES		

1	VIDEO #B182 - TRUCK DRIVING SAFETY		
1	VIDEO #114 BASIC FIRST AID HUMEROUS VERSION		
1	VIDEO #B115 LOCKOUT/TAGOUT		
1	VIDEO VISTA ROAD CREW SAFETY		
1	VIDEO #AKZO NOBEL SALT		
1	VIDEO #B151 POISONOUS PLANT SAFETY		
1	VIDEO VISTA SNOW REMOVAL TECH./PLOWING TIPS FROM THE PROS		
1	VIDEO FLAGGER SAFETY		
1	VIDEO ON THE ROAD AGAIN/ VINCE AND LARRY		
1	VIDEO - WORK ZONE SAFETY AWARENESS	\$30.00	PURCHASED 8/6/02 - AMERICAN TRAFFIC SAFETY
1	VIDEO #1184 - ROAD RAGE	\$149.95	PURCHASED 9/4/02 - THE TRAINING NETWORK
1	VIDEO #1233 - THINK & DRIVE	\$149.95	PURCHASED 9/4/02 - THE TRAINING NETWORK
1	BLACK OFFICE CHAIR PRODUCT ID # 392830 2012	\$199.97	PURCHASED 10/31/12 - OFFICE DEPOT
1	39-6675 RP RIGHT PED. DESK LEFT RETURN	\$750.52	
1	4 DRAWER FILING CABINET FROM PURCHASING OFFICE	\$75.39	
1	4 DRAWER FILING CABINET FROM ACCOUNTING OFFICE DARK GRAY	\$125.00	
	TOTAL	\$4,908.93	

12 COMPUTER EQUIPMENT**EXECUTIVE SECRETARY'S OFFICE**

X	DELL COMPUTER COMPLETE, MODEL# E172FPD SERV# DHQV451, J1806 EXTRA GIS UPSTAIRS	\$1,192.20	PURCHASED 6/29/04 - DELL COMPUTER
	HP LASERJET 1300 PRINTER	\$369.83	PURCHASED 6/29/04 - SOUTHERN COMPUTER WAREHOUSE
	DELL LAPTOP MOD#PP15L/D810 SER# 156-810-144-61 SERVICE TAG# 77C2K71 SAFE	\$1,982.60	PURCHASED 5/3/05 - DELL INC. EXCHANGED AGAIN 5/23/05
X	15' DELL MONITOR MODEL# E152FPC UPSTAIRS WAS ON SONJA'S DESK		
	19' ACER LCD MONITOR SN# ETL490812260801266PK08 MODEL # AL1916 2006	\$220.00	PURCHASED 5/4/06 - SOUTHERN COMPUTER WAREHOUSE
	TOTAL	\$3,764.63	

13 GENERAL FOREMAN'S OFFICE

1	HP LASERJET 1300 XI PRINTER SN# CNBJR67321 MODEL# Q2484A UPSTAIRS OFFICE	\$299.42	PURCHASED - 9/2/04 - SAMS
	LOGITECH WIRELESS MOUSE	\$29.95	PURCHASED 6/15/05 - MOORES OFFICE SUPPLY
1	MONROE CALCULATOR MODEL # 6120 S/N # 084068	\$79.95	PURCHASED 9/30/08 - MOORES OFFICE SUPPLY
	TOTAL	\$409.32	

14 PURCHASING OFFICE

	OKIDATA 321E/I EPSON/IBM PRINTER S/N 110C0347885 UPSTAIRS	\$426.72	PURCHASED 2/06/92 - MICRO PRODUCTS
	OKIDATA 321 N MICROLINE PRINTER S/N 404E5011992	\$720.76	PURCHASED 7/7/04 - SOUTHERN COMPUTER WAREHOUSE
	DELL 17' PLANEL MONITOR CN-0D5428-71101-51E-78MS BACK DESK		
	LOGITECH WIRELESS MOUSE	\$29.95	PURCHASED 6/9/05 - MOORES OFFICE SUPPLY
	LOGITECH WIRELESS MOUSE EXTRA DESK	\$29.95	PURCHASED 6/15/05 - MOORES OFFICE SUPPLY
	TOTAL	\$1,207.38	

15 ACCOUNTING OFFICE

HP LASER JET 1300 PRINTER SN# BKJ77034

\$362.21

PURCHASED 5/17/04 - SOUTHERN COMPUTER WAREHOUSE

TOTAL**\$362.21****16 SUPERVISOR'S OFFICE**

DELL COMPUTER COMPLETE S/N 5J76851 UPSTAIRS ALSO DHQV451

\$1,474.00

PURCHASED -7/23/04- DELL COMPUTER

TOTAL**\$1,474.00****17 ENGINEER'S OFFICE**

DESIGN JET 500 - 24 IN/D 16 MBPLOTTER

\$1,754.26

PURCHASED 2/09/01 - DELL MARKETING

HP BUSINESS INKJET 2200XL C2690A# ABA S/N SSG0621103B

\$599.99

PURCHASED 2/20/01 - OFFICE MAX

1 MICRSOFT OFFICE 2000 PROFESSIONAL FULL EDITION

\$1,293.70

PURCHASED 1/03/01 - PROGRAPHICS BLUEPRINT

ACER 20 INCH MONITORS-- S/R # ETL640C17271255F014052 & ETL640C17271255FBC4052 MOD# AL2016EB

INCLUDED IN PRICE

PURCHASED 6/21/07- TIGER DIRECT

TOTAL**\$3,647.95****18 ASSISTANT SUPERVISOR'S OFFICE**

PERSONAL SURGE ARREST

\$25.95

PURCHASED 4/12/99 - INFORMATION SYSTEMS

TOTAL**\$25.95****19 SHOP PARTS/SUPPLY OFFICE**

1 MONROE CALCULATOR MODEL # 6120 S/N # 084066

\$79.95

PURCHASED 9/29/08-MOORE OFFICE SUPPLIES

1 BLACK OFFICE CHAIR PRODUCT ID # 392830 2012

\$199.97

PURCHASED 10/31/12 - OFFICE DEPOT

TOTAL**\$279.92****20 SAFETY OFFICE****TOTAL****\$0.00****21 PAINT ROOM SHED****TABLES & CHAIRS****TABLE ROOM**

10 8' FOLDING TABLES

3 IN SAFETY ROOM

\$450.00

PURCHASED 12/12/89

12 8' FOLDING TABLES

2 UPSTAIRS

\$539.88

PURCHASED 12/16/99 - OFFICE MAX

14 8' FOLDING TABLES

\$899.82

PURCHASED 12/10/96 - OFFICE MAX

3 8' FOLDING TABLES

\$149.98

PURCHASED 12/15/97 - OFFICE MAX

8 METAL FOLDING CHAIRS

TABLE ROOM

\$59.98

PURCHASED 12/16/99 - OFFICE MAX

252	METAL FOLDING CHAIRS	TABLE ROOM	\$2,204.37	PURCHASED 12/10/96 - OFFICE MAX
48	METAL FOLDING CHAIRS	TABLE ROOM	\$419.88	PURCHASED 12/15/97 - OFFICE MAX
32	METAL FOLDING CHAIRS	TABLE ROOM	\$152.92	PURCHASED 12/19/00 - OFFICE MAX

TOTAL \$4,876.83

22 FIRE EXTINGUISHERS

58	#2 1/2 ABC FIRE EXTINGUISHERS	55 @ 24.00	3 @ 28.00	\$1,404.00	PURCHASED - ELLIS MELTON
12	#5 ABC FIRE EXTINGUISHER			\$874.00	PURCHASED - ELLIS MELTON
13	#20 ABC FIRE EXTINGUISHER			\$1,105.00	PURCHASED - ELLIS MELTON
12	#10 ABC FIRE EXTINGUISHER			\$660.00	PURCHASED - ELLIS MELTON

TOTAL \$4,043.00

23 AIR CONDITIONERS

1	TRANE TDE120A96OMO HEATING FURNACE S/N 204458S2G			2,167.00	PURCHASED 12/20/02 - MORTON MECHANICAL
	OFFICE BUILDING				
	FRIGIDAIRE A/C MODEL FFRE18L362 S/N 758402	SUPPLY ROOM	2017	\$499.00	PURCHASED 5/18/17 - LOWES
	GE A/C, MODEL AEW10AMG1, S/N GS510390	ENGINEER'S OFFICE	2010	\$250.00	PURCHASED 7/19/10 - WALMART
	GE A/C MODEL #AHC24DYL 1 SER# HMO39051M	TIRE ROOM	2019	\$588.05	PURCHASED 7/22/19 - LOWES
	HEATING & COOLING UNIT BACK OFFICES, BATHROOMS,		2005	\$7,246.00	PURCHASED 11/4/05 - H & H HEATING & COOLING
	AMERICAN STANDARD UNIT				
	TWE042140C S/N 52731G12V				
	BAYHTR34150 S/N 5342PEPAV				
	6H1042A1000AB S/N S27LM34F				
	HEATING & COOLING UNIT FOR NEW FOREMAN ROOM		2007	\$4,200.00	PURCHASED 6/19/07-DAWSON & DAWSON
	GIBSON S/N # JTA 070302233 MOD # JT5BD-030K (2.5 TON)			INCLUDED IN PRICE	
	AIR HANDLER INDOOR UNIT S/N # GBA070502837 MOD # GB5BM-T30K-A-10				
	TRANE XR13 MODEL # 2TTR3060A1000AA SER # 7325WBD2F		2008 NEXT TO GIBSON	\$3,800.00	PURCHASED 7/14/08 - DAWSON & DAWSON
1	FRIGIDARE 8000 BTU A/C SER # FRA053AT7	SHOP FOREMAN'S OFFICE	2016	229.00	PURCHASED 6/13/16 - BALDWIN APPLIANCE
1	G.E. MODEL # AHE18DX A/C SER # HL071691M	CONFERENCE ROOM	2018	569.05	PURCHASED 8/13/18 - LOWES
1	FRIGIDARE 25,000 BTU AIR COND. MOD# FFRE25L3Q2 SER# KK41411183		2015 SIGN ROOM	575.35	PURCHASED 5/19/15 - LOWES
	TOTAL			\$20,123.45	

24 TIRE ROOM / SMALL ENGINE REPAIR ROOM

1	SPACE HEATER	DANNYS TILE SHED		189.99	PURCHASED 10/25/99 - TSC
1	GAS HEATER			\$1,575.00	PURCHASED 2/24/99 - CLARKSVILLE PLUMBING & HEATING
2	PC JACK EXTENSIONH 4" X 6"	TIRE ROOM	AIR JACK	\$150.00	PURCHASED 9/5/01 - TIMMONS TECH SUPPLY
1	EZ - WAY TOOL			\$399.00	PURCHASED 4/2/02 - TIMMONS TECH SUPPLY
1	CHAIN BREAKER	WELD SHOP	SHELF UNDER STAIRS	\$54.95	PURCHASED 2/19/97 - W.W. GRAINGER
1	RIVET SPINNER	WELD SHOP	SHELF UNDER STAIRS	\$59.95	PURCHASED 2/19/97 - W.W. GRAINGER
1	CHAIN SAW SHARPENER	WELD SHOP	SHELF UNDER STAIRS	\$25.85	PURCHASED 2/19/97 - W.W. GRAINGER
1	BEAD SEATER			\$395.00	PURCHASED 11/4/96 - A & W CLEANING & SUPPLY
1	GENERATOR, MODEL 70070439, S/N 95030820		TILING SHED	\$369.00	PURCHASED 9/28/95 - TRACTOR SUPPLY
1	TIRE HAULER			\$169.00	PURCHASED 5/5/98 - MOORE TOOL SALES

1	22 TON AXLE JACK MODEL # 791-7330B S/N T1809000007 TRUCK # 124	2019	\$769.99	PURCHASED 6/6/19 - RIVERSIDE AUTO PARTS
1	BEAD BREAKER KIT BRAND -ESCO MODEL # 10202 SN# 8467.11.5690 TRUCK # 124	2015 201361	\$990.00	PURCHASED 1/8/15 - TIMMONS TECH SUPPLY
1	RANGER TIRE CHANGER MOD# R980XR S/N # 03892	2015	\$2,065.00	PURCHASED 11/19/15 - CLARKSVILLE AUTO PARTS
1	PRO-POWER 6-1136 1/2" AIR DRILL SER # B120755		\$199.00	PURCHASED 2/10/2016 - RIVERSIDE AUTO PARTS
1	INGERSOLL RAND 1" COMPOSITE IMPACT WRENCH MOD# 2190II-6 SER# SP12A13036	2012 TIRE TRUCK	\$675.00	PURCHASED 9/17/12 - CLARKSVILLE AUTO PARTS
1	WAYNE TRANSER PUMP MODEL # PC4 SER # H121415A55832W57956	TRUCK # 124 2016	\$159.95	PURCHASED 4/20/16 - CLARKSVILLE AUTO PARTS
1	RANGER TIRE BALANCING MACHINE MOD# DST2420 S/N 10081B	2016	\$1,774.10	PURCHASED 9/6/16 - CLARKSVILLE AUTO PARTS

TOTAL

\$10,020.78

25 COMMUNICATION TWO-WAY RADIOS

1	CONTROL STATION, 1 DP1 TERMINATION PANEL, ANTENNA UPSTAIRS IN FILE ROOM		\$639.00	PURCHASED 8/8/02 - PALCO
---	--	--	----------	--------------------------

TOTAL

\$639.00

26 RADIOS IN VEHICLES

1	DR10 DC REMOTES S/N 08156102 - SAFETY OFFICE		\$285.50	PURCHASED 9/20/02 - PALCO
1	DR10 DC REMOTES S/N 08083002 - SIGN ROOM		\$285.50	PURCHASED 9/20/02 - PALCO
1	DR10 DC REMOTES S/N 06272098 - GENERAL FOREMAN		\$285.00	PURCHASED 7/29/98 - MOBILITY PLUS
1	DR10 DC REMOTES S/N 08230704 - ENGINEERS OFFICE		\$299.00	PURCHASED 9/13/04 - MOBILITY PLUS
1	IDR-1000 REMOTES MODEL# 1DR1000A S/N# GTCCBQ0434	SUPPLY ROOM	\$380.00	PURCHASED 6/2/02 - GREER COMMUNICATIONS
1	DR10 DC REMOTES S/N 04077498 - PURCHASING OFFICE		\$285.00	PURCHASED 7/27/98 - MOBILITY PLUS
1	DR10 DC REMOTES S/N 09280998 - ASSISTANT SUPERVISOR		\$270.00	PURCHASED 10/29/98 - MOBILITY PLUS
1	DR10 DC REMOTES S/N04077698 - EXECUTIVE SECRETARY		\$285.00	PURCHASED 7/29/98 - MOBILITY PLUS
1	DR10 DC REMOTES S/N 09280298 - ACCOUNTING OFFICE KATHY		\$270.00	PURCHASED 10/29/98 - MOBILITY PLUS
1	DR10 DC REMOTES S/N 06277098 - SUPERVISOR'S OFFICE UPSTAIRS ENG. OFFICE		\$285.00	PURCHASED 7/29/98 - MOBILITY PLUS
1	DR10 DC REMOTES S/N 02073097 - SHOP FOREMAN OFFICE		\$285.00	PURCHASED 9/20/02 - PALCO
2	MOTOROLA HT-1250-LS HAND HELD RADIO & CHARGERS S/N 008TCN1090 GENERAL FOREMAN- CHUCK FROST		\$629.00	PURCHASED 9/20/02 - PALCO
1	S/N 008TCN1109 ASSISTANT SUPERVISOR - MONTY FLEET		\$629.00	PURCHASED 9/20/02 - PALCO
2	KENWOOD TK3100 PORTABLE RADIO, S/N 10901809 , 10901808	ASSISTANTS OFFICE	\$500.00	PURCHASED 5/22/00 - GREER COMMUNICATIONS
	POWER SUPPLY'S LP-18 FOR CB RADIO			
1	S/N CA10104037 ASSISTANT'S OFFICE		\$135.00	PURCHASED 8/8/02 - PALCO
1	S/N CA10104038 CB RADIO ASSISTANT'S OFFICE		\$135.00	PURCHASED 8/8/02 - PALCO
1	MOTOROLA CP-100 HAND HELD RADIO S/N # 009THCA937	SEE LINE BELOW ASSISTANTS OFFICE		
1	ALSO CP-100 LEATHER BELT CASE # NNTN4020A	2007	\$193.00	PURCHASED 6/4/2007 - HAYES INSTRUMENT CO.
1	MOTOROLA CP-100 HAND HELD RADIO S/N# 009THE1094	SEE LINE BELOW ASSISTANTS OFFICE	\$193.00	PURCHASED 6/4/2007 - HAYES INSTRUMENT CO.
1	ALSO CP-100 LEATHER BELT CASE # NNTN4020A	2007 ASSISTANTS OFFICE	\$162.75	PURCHASED 6/26/97 - HAYES INSTRUMENT CO.
2	MOTOROLA RADIUS RADIO - SP-10 1 WATT S/N 087FXL8529	ASSISTANTS OFFICE	\$162.75	PURCHASED 6/26/97 - HAYES INSTRUMENT CO.
2	MOTOROLA RADIUS RADIO - CP-100 1 WATT S/N 087FXL8551+B20	ASSISTANTS OFFICE	\$100.32	PURCHASED 6/26/97 - HAYES INSTRUMENT CO.
1	BATTERY PACK SP-10	ASSISTANTS OFFICE	\$46.52	PURCHASED 6/26/97 - HAYES INSTRUMENT CO.
50	DC-10 REMOTE S/N # 06265307	FOREMAN'S ROOM		
	KENWOOD RADIOS FOR TRUCKS MOD # NX-820H	2015 LIST IN FILE CABINET	\$43,445.70	PURCHASED 9/21/15 - GREER COMMUNICATION

TOTAL

\$49,547.04

27 VEHICLES

VEH #	DESCRIPTION	LICENSE	VEHICLE ID #		
101	FORD F-150 4X4 2018 PICKUP	TAG # 2716GF	1FTFW1E53JKF30231	M FROST	\$33,414.50
102	FORD EXPLORER XLT 4WD	2017 TAG# 0340GE	1FM5K8D83HGB08058	M. FLEET	\$33,269.55
103	FORD F-150	2011-PICKUP 5088-GA	1FTFX1EF2BKD84170	C. FROST	\$22,620.00
105	FORD F-150XL 4X4 - 2008 - PICKUP	GZ-1240	1FTRX14W68FC18931	B. KNIGHT	\$20,685.00

MONTGOMERY COUNTY HIGHWAY DEPT					INVENTORY - JULY 1, 2019 THUR JUNE 30, 2020			10	
106	FORD F-150 XL	- 2008-PICKUP	GZ-1241	1FTRF12WX8KD72068	D. DICKSON	SHOP TRUCK	\$14,378.00	PURCHASED 5/28/08 - ALEXANDER FORD	
108	FORD F-150 XL 4X4	-2014-PICKUP	2815GC	1FTFW1EF4EKG51607	R. FERRELL		\$23,966.92	PURCHASED 5/21/14- GOLDEN CIRCLE FORD	
109	CHEVROLET	- 2003 - ONE TON	GV-1965	1GBJC34G63E226351	1 OF 2	J. POWELL	\$20,520.35	PURCHASED 1/28/03 - JAMES CORLEW CHEVROLET	
109	TRUCK BED MODEL	CMG13394	WSS	S/N DB27066	2 OF 2	2017	\$6,621.00	PURCHASED 6/14/17 - THE COWBOY STORE	
110	CHEVROLET	- 2003 - ONE TON	GV-1956	1GBJC34G93E223721	M. ROSE		\$20,520.35	PURCHASED 1/23/03 - JAMES CORLEW CHEVROLET	
111	CHEVROLET	- 2003 - ONE TON	GV-1957	1GBJC34G83E224813	R. HOGUE		\$20,520.35	PURCHASED 1/23/03 - JAMES CORLEW CHEVROLET	
112	FREIGHTLINER	- 2008 - DUMP TRUCK	GV- 2363	1FVHC5CVX8HZ54108	2007	J.MIXON	\$71,222.00	PURCHASED 7/5/07 - NEELY COBLE COMPANY	
114	CHEVROLET - SC1	- 2009 - PICKUP TRUCK	GZ-1357	1GCEC19C69Z192369	S. BLACK		\$16,000.00	PURCHASED 5/20/09 - JAMES CORLEW CHEVROLET	
115	FORD - S-DUTY F-250	- 2008 - PICKUP	GY6782	1FTSW20598EE12172	EXTRA		\$21,050.00	PURCHASED 4/23/08 - ALEXANDER FORD	
116									
117	FORD-F250 SUPER DUTY	2011	GZ9293	1FT7W2A6XBEA37526	SPARE		\$22,784.00	PURCHASED 3/16/10 - GOLDEN CIRCLE FORD	
118	FORD-F250 SUPER DUTY	2012	5124-GA	1FT7W2B60CEA41343	T. WHITLOCK		\$25,452.00	PURCHASED 5/31/2011 GOLDEN CIRCLE FORD	
119	FORD-F150 - PICKUP	2012	5197GA	1FTNF1EFXCKD98480	D. TYLER		\$20,440.00	PURCHASED 3/12/12 FORD OF MURFREESBORO	
120	FREIGHTLINER	- 2003 - DUMP	7663-GE	1FVABTCS33HL89482	SPARE DUMP TRUCK		\$45,674.00	PURCHASED 1/15/03 - NEELY COBLE	
122	FORD F-550 BUCKET TRUCK	2012	TAG# 6318GB	1FDUF5HT4CEB87810	SIGN ROOM		\$84,424.00	PURCHASED 6/29/12 - ALTEC	
123	FORD F-350 XL SUPERDUTY	2019	VIN # 1FDRF3663KEE37154	TAG # 3963GF	2019	1 OF 2	\$21,886.36	PURCHASED 3/12/19 - JENKINS & WYNN	
	CM SK TRUCK BED	VIN # KC00244819	2018	2 OF 2	SIGN ROOM		\$3,875.00	PURCHASED 12/19/18 - A & G DIESEL	
124	FORD - F-750	- 2004 - CAB & CHASSIE	GW-0834	3FRXF75GX4V697771	C. DIXON	1 of 2	\$35,896.50	PURCHASED 5/6/04 - JENKINS & WYNNE FORD	
	ATLAS COPCO COMPRESSOR	S/N 306-962	2 of 2				\$2,620.50	PURCHASED 11/20/95 - UTILITY EQUIPMENT SERVICE, INC.	
125	FORD LUBE TRUCK	MODEL # F650	SN# 1FDNX6DEOHD803445	TAG # 0354-GE	JEFF TROTTER	2016	\$125,863.48	PURCHASED 6/9/2016 - LANDERS FORD	
134	FREIGHLINER OIL DISTRIBUTOR	-2000	GU-4426	1FV6HFAA7YHB68476	J. TROTTER		\$81,807.00	PURCHASED 9/21/00 - A.E. FINLEY	
138	GMC CAB CHASSIS	- 1989	GL-9466	1GDGR34N4KF704497	SPARE SERVICE TRUCK	1 OF 2	\$11,164.48	PURCHASED 9/15/89 - WYATT JOHNSON	
	B1273 B43 LINCOLN 225 WELDER	S/N U1190205294	2019 ---	SPEEDAIRE MOD # 4NB84	SER # 08 19 20252220(\$ 1,400 14)	\$7,127.43	PURCHASED - CARQUEST AUTO PARTS/ 3/5/19 - AIR GAS WELDER -- GRAINGER COMPRESSOR	
139	DODGE - 2018	4X4 4- DOOR PICK-UP	1C6RR7ST5JS201631	TAG # 7662GE	R. BLAKE		\$25,084.00	PURCHASED 10/23/17 - HUMBOLDT CHRYSLER DODGE, JEEP INC.	
140									
141									
143	STERLING 2005 DUMP TRUCK	LT7500	GW-0846	2FZHATDA15AN61097	?????????		\$64,932.00	PURCHASED 6/23/04 - JENKINS & WYNNE FORD	
145	FORD F700 - 1995	CAB CHASSIS	GR-1679	1FDXF70J1SVA42497	BOOM TRK		\$23,699.00	PURCHASED 12/9/94 - CAMPBELL FORD, INC.	
	WITH PITTMAN HYD. ARM CRANE	MODEL EHA-1000,	S/N 22806					PURCHASED 11/18/76 - HOBBS EQUIPMENT CO.	
149	FREIGHTLINER - 1998	TRACTOR CAB	GS-9919	1FUPFDYB8WL954814	G. CONASTER		\$75,534.00	PURCHASED 4/30/98 - NEELY COBLE COMPANY	
150	FORD -F250- 2006	PICK-UP	GX1089	1FTSW205X6EC67320	SPARE		\$17,769.80	PURCHASED 2/10/06 - JENKINS & WYNNE FORD	
151	FORD-F250- 2014	4 x 4 PICK-UP	2659GC	1FT7W2B62EEA22599	D. ATKINS		\$21,709.40	PURCHASED 6/4/13 - JENKINS & WYNNE FORD	
152	FORD F750	- 2000 - DUMP	GT-9549	3FDXF75Y6YMA43105	WATER TRUCK NOW	J RAPP	\$36,081.80	PURCHASED 5/8/00 - GATEWAY FORD	
153	STERLING ACTERRA - 2003	- DUMP	GV-1143	2FZHANBS43AK33256	?????????		\$53,447.00	PURCHASED 4/30/02 - JENKINS & WYNNE FORD	
154	FREIGHTLINER - 2015	-DUMP- MOD # M2106	-TAG # 2788GC--	1FVACYDT0FHGJ5535	J. LOWE--	# 237	\$72,588.00	PURCHASED 3/25/14 - NEELEY COBLE	
155	STERLING ACTERRA -2003	- DUMP	GV-1142	2FZHANBS63AK33257	?????????		\$53,447.00	PURCHASED 4/30/02 - JENKINS & WYNNE FORD	
156	FORD F750 -2005	GW-1646	3FRXF75H35V184016	EXTRA			\$40,291.00	PURCHASED 4/14/05 - VOLUNTEER TRUCK EQUIPMENT, INC	
157	DODGE - 2018	4X4 4 DOOR PICK-UP	1C6RR7ST3JS201630	TAG # 7661GE	M. HARRIS		\$25,084.00	PURCHASED 10/23/17 - HUMBOLDT CHRYSLER DODGE, JEEP INC.	
158									
159	STERLLING 2005 DUMP TRUCK	LT7500	GW-0845	2FZHATDA35AN61098	E. CLARK		\$64,932.00	PURCHASED 6/23/04 - JENKINS & WYNNE FORD	
160	FREIGHTLINER-2010 DUMP TRUCK	MOD# 11M	GZ1377	1FVHC5CV7AHAR1003	D BRYANT		\$82,857.00	PURCHASED 9/2/09 - NEELY COBLE COMPANY	
161	FREIGHTLINER - 2008	DUMP TRUCK	GV- 2362	1FVHC5CV18HZ54109	2007	D. BREEDEN	\$71,222.00	PURCHASED 7/5/07 - NEELY COBLE COMPANY	
162	FREIGHTLINER BUSINESS CLASS M2	MOD# M2112	S/N# 1FVHC5CV59HAD8503	2008	GZ-1233	D. DAVIS	\$71,426.00	PURCHASED 6/3/08 - NEELEY COBLE COMPANY	
163	FREIGHTLINER	2012	MODEL # M2106	SN # 1FVACYDTXCDBU0706	(5145GA)	R. SMITH -- #238	\$73,814.00	PURCHASED 10/4/11 - NEELEY COBLE COMPANY	
164									
165	FORD - 1997	WRECKER	GR-9331	1FDYW86E4V VA37948	WRECKER		\$52,067.00	PURCHASED 1/24/97 - CANPBELL FORD	
166	FREIGHTLINER - M2106	DUMP TRUCK	SER # 3ALHCYFE4JDKC3792	TAG # 7673-GE	2018	D. YARBROUGH	\$89,666.00	PURCHASED 10/23/18 - NEELY COBLE COMPANY	
167	FREIGHTLINER - M2106	DUMP	2016	SER # 1FVACYDTXGHHL8678	TAG # 5713GC-	M. BARA	\$72,545.00	PURCHASED 5/15/15 - NEELY COBLE COMPANY	
168	FREIGHTLINER	2011	MOD# M2106	SN# 1FVACYDT5BDAX0188	GC-9315	T. DAVIS--	\$57,064.00	PURCHASED 7/14/10 - NEELY COBLE COMPANY	
169	FREIGHTLINER	2006	MN # M2106	DUMP TRK	GX-1092	1FVACYCS86HW86908	XXXXXX --	\$44,349.00	PURCHASED 2/27/06 - NEELY COBLE COMPANY
170	FORD OIL DIST.	- 1987	GT-9560	1FDXT84A4HVA12086	EXTRA		\$45,277.41	PURCHASED 12/23/86 - MID TENN FORD & A.E FINLEY	
171	FREIGHTLINER-2008	-FLUSHER TRUCK	GY-2400	MN# M2106	S/N # 1FVACYDJ78HZ09240		\$88,971.00	PURCHASED 10/4/07 - STRINGFELLOW	
172									
173	INTERNATIONAL- 1999	DUMP	GS-9939	1HTSHAAR4XH616870	EXTRA		\$50,191.37	PURCHASED 6/18/98 - KILE INTERNATIONAL	
174	FORD F-2500 PICK-UP	2008	GY-2391	1FTSW205X8EB85414	M. DAVIS		\$9,977.00	PURCHASED 8/9/07 - JENKINS & WYNNE FORD	
175	FORD F-2500 PICK-UP	2006	GX1090	1FTSW20536EC67319	EXTRA		\$18,269.80	PURCHASED 2/10/06 - JENKINS & WYNN FORD	

MONTGOMERY COUNTY HIGHWAY DEPT.			INVENTORY - JULY 1, 2019 THUR JUNE 30, 2020		11
176	FREIGHTLINER MODEL # M2106 2017 SER # 1FVHCYFE0LHLX7644 TAG # 8590GF W. ALSOBROOKS	2020	\$104,494.00	PURCHASED 10/23/19 - NEELY COBLE COMPANY	
177	FREIGHTLINER MODEL # M2106 2017 SER # 1FVHCY4HHJG0583 TAG # 0369-GE W. ALSOBROOKS		\$82,789.00	PURCHASED 9/14/16 - NEELY COBLE COMPANY	
178	FORD 350 XL SUPER DUTY TRUCK 2017 SN# 1FDRF3G64HEB85990 BED S/N KC00160937 TAG # 0348GE J. SMITH		\$24,754.88	PURCHASED 9/14/16 - JENKINS & WYNNE INCLUDES PRICE OF NEW BED	
179	FORD - 1989 PAINT STRIPER GL-9467 9BFPH60P8KDM01577 EXTRA		\$104,447.20	PURCHASED 9/20/89 - M.B. COMPANY	
180	GMC-T- SERIES PAINT STRIPER 2007+B43 GX9626 VIN#1GDP7F1317F410864 SER# 0131106561 J. SMITH		\$187,029.00	PURCHASED 12/15/06 - M.B. COMPANY	
TOTAL			\$2,719,612.43		
28	HEAVY MACHINERY EQUIPMENT				
149A	TRAIL-EZE TRAILER - MODEL DG5022H3- S/N 1DAR3D767XM014402		\$35,800.00	PURCHASED 7/9/99 - DAKOTA MFG. COMPANY	
	LIC # GT8330				
149-B	TRAILER- MODEL LP30T48 S/N 1DA72C7D9M010757		\$26,775.00	PURCHASED 2/5/93 - DAKOTA MFG. CO. INC.	
	10 FT WIDE, 20,000 LB WINCH LIC # 2779GC				
149-C	TRAIL-EZE TRAILER - MODEL TE1001-53 - S/N 1DASFCO33HP022192 LIC# 0362GE		\$77,320.00	PURCHASED 9/28/16 - WORLDWIDE TRAILER	
201	CATERPILLER SCRAPER SERIAL # 8LJO1350		\$171,121.00	PURCHASED 11/13/96 - THOMPSON MACHINERY CO.	
202	L785 NH SKID LOADER SERIAL # 837234		\$20,160.00	PURCHASED 1/29/97 - MONT. COUNTY FORD NEW HOLLAND	
203	TS100 NEW HOLLAND TRACTOR SERIAL # 198574B D. WEST		\$68,651.00	PURCHASED 2/6/03 - CMI EQUIPMENT SALES	
	WITH ALAMO 21' MACHETE BROOM				
	MOWER S/N MB21-01888				
204	#12F CAT. GRADER, TYPE 12K1 S/N # 3467 13K3467		\$18,500.00	PURCHASED 2/25/71 - THOMPSON & GREEN	
205	120H CATERPILLER MOTOR GRADER S/N # 4MK00479		\$124,108.00	PURCHASED 9/16/98 - THOMPSON MACHINERY	
206	TS100 NEW HOLLAND TRACTOR S/N # 198941B SPARE		\$68,651.00	PURCHASED 2/6/03 - CMI EQUIPMENT SALES	
	WITH ALAMO 21' MACHETE BOOM				
	MOWER S/N MB21-01887				
207	#112 CAT. GRADER TYPE 46D S/N # 4874		\$12,500.00	PURCHASED 3/27/67 - THOMPSON & GREEN	
208	#120G CAT. GRADER S/N# 87V04962		\$73,616.00	PURCHASED 10/18/79 - THOMPSON & GREEN	
209	BULLDOZER MODEL D6RXL S/N# 1717		\$169,587.00	PURCHASED 9/15/99 - THOMPSON MACHINERY COMPANY	
210	D7-F CAT. WITH DOZER BLADE & HYDRAULIC CONTROL S/N # D7-94N-5144		\$50,000.00	PURCHASED 3/14/74 - THOMPSON & GREEN	
211	ATHLEY FORCE FEED LOADER 7-12-SN-703-314 S/N # 27061		\$63,325.00	PURCHASED 10/2/80 - H. H. HOOPER MACHINERY	
212	NEW HOLLAND MODEL # TS6.100 SR # NH04490M 1 OF 2 2014 C KILLEBREW		\$86,500.00	PURCHASED 3/31/14 - DICKSON COUNTY EQUIPMENT	
	TIGER BENGAL 22 BOOM MOWER MOD# TRB50 SR# TB-7164 2 OF 2 2014				
213	FELKER MODEL # PCS11, S/N # 117931 (SELF-PROPELLED PAVEMENT SAL, TILING SHED)		\$3,350.00	PURCHASED 2/23/98 - MONTGOMERY COUNTY FORD N.H	
214	B95C NEW HOLLAND 4X4 WITH FRONT END LOADER S/N NZHH03177 2019 M. AUSTIN		\$71,350.00	PURCHASED 6/11/19- MONTGOMERY COUNTY EQUIPMENT	
215	NEW HOLLAND C238 SUPER BOOM SKID LOADER S/N# NBM425261 2012		\$51,366.00	PURCHASED 7/12/12-CUMBERLAND TRACTOR & EQUIPMENT	
215	FORKS MOD# PF4042S S/N# 1207524 84INCH - BUCKET S/N # 735074016		INCLUDED IN PRICE	PURCHASED 7/12/12-CUMBERLAND TRACTOR & EQUIPMENT	
216	AMERICAN SHEEP FOOT ROLLER, WEDGEFOOT M/N FJ-96--- S/N A65817		\$7,295.00		
217	NEW HOLLAND TRACTOR LOADER BACKHOE SR # NEHH03314 2015 D. SMITH		\$86,731.40	PURCHASED 4/29/15 - DICKSON COUNTY EQUIPMENT.	
218	BLASTING MACHINE VME-225 S/N 500 19AV-76-2-841 SAFE		\$345.00	PURCHASED 11/18/76 - L.F. O'DONOHUE CO.	
219	2017 PALADIN 30" COLD PLANER MODEL # LAF5430 SN# 1713087 2017		\$19,732.32	PURCHASED 4/6/17 - CUMBERLAND TRACTOR	
220	LEROI MODEL Q1850JE AIR COMPRESSOR S/N # 3272X602		\$12,850.00	PURCHASED 4/5/95 - A. E. FINLEY	
221	PCS MESSAGE BOARD SER# 9968 VIN # 1P91D1715EH301301 2014		\$11,953.33	PURCHASED 5/21/14 - PROTECTION SERVICES INC.	
222	PCS MESSAGE BOARD SER# 9969 VIN # 1P91D1711EH301310 2014		\$11,953.33	PURCHASED 5/21/14 - PROTECTION SERVICES NC.	
223	NEW HOLLAND MODEL # TS6.110 SR # NH04824M 1 OF 2 2014 R. BAGGETT		\$86,500.00	PURCHASED 3/17/15 - DICKSON COUNTY EQUIPMENT	
	TIGER BENGAL 22 BOOM MOWER MOD# TRB50 SR# TB-7318 2 OF 2 2014				
224	BETTER BUILT TRAILER S/N # 4MNDP1621G1001588 MOD# PH1622DT 7-TON TAG # 5818GC 2016 M. BARA		\$5,150.00	PURCHASED 6/2/16 - CUMBERLAND TRACTOR	
225	DECATUR RADAR TRAILER MODEL # SI-3 SER # S13-27069 2015		\$7,535.00	PURCHASED 6/3/15 - DECATUR ELECTRONICS	
226	ECONOLINE TRAILER 10- TON HEAVY DUTY (TILT TOP) TRAILER S/N 42ETPKK25LI000472 TAG 4127GG 2020		\$15,395.00	PURCHASED 6/22/20- ECONOLINE TRAILERS INC.	
230	BETTER BUILT 10 TON UTILITY TRAILER MOD# PH2522FB SER# 4MNF2529D1001172 TAG# 2657GC 2013		\$12,925.00	PURCHASED 7/24/13- CUMBERLAND TRACTOR & EQUIPMENT	
231	NEW HOLLAND T6020 2WD S/N ZABD09998 2010 J. JINES		\$40,000.00	PURCHASED 6/30/10 - NASHVILLE TRACTOR & EQUIP.	
232	VERMEER MODEL# BC1000XL S/N#1VRY1119X61007317 12" BRUSH CHIPPER 2006		\$20,220.00	PURCHASED 5/23/06 -VERMEER OF TENNESSEE, INC.	
233	WOODSMAN CHIPPER SER # 1W9R51512AF341045 MODEL # 750 2010		\$39,398.00	PURCHASED 6/30/10 - CME EQUIPMENT SALES	
234	HAUL IT ALL TRAILER		\$1,500.00		
235	TRAILBOSS 10-TON TILT TOP TRAILER GV-1157		\$4,893.00	PURCHASED 7/29/02 - A. E. FINLEY	
	MODEL # PD25TBA S/N # 4S0TP252021000878				
MONTY FLEET			INTERIM HIGHWAY SUPERVISOR		

MONTGOMERY COUNTY HIGHWAY DEPT.				INVENTORY - JULY 1, 2019 THUR JUNE 30, 2020		12
236	VERMEER MODEL BC1000XL CHIPPER, S/N # 1VRY111991008699	2007		\$21,600.00		PURCHASED 5/1/07- VERMEER OF TENNESSEE
237	BETTER BUILT TRAILER S/N # 4MNF242061002408 10-TON 2006 GX9573			\$11,100.00		PURCHASED 7/17/06 - BETTER BUILT TRAILERS, INC.
238	BETTER BUILT TRAILER S/N # 4MNF252X91000751 MOD# PH2522FB 10-TON 2009 2751-GF TAG			\$14,600.00		PURCHASED 5/28/09 - NASHVILLE TRACTOR & EQUIPMENT INC.
239	16' UTILITY TRAILER S/N # 1N9AA1621RB152953 MOD # 1N9 2009 GZ1359			\$1,235.00		PURCHASED 5/31/09 - RED RIVER EQUIPMENT
240	NEW HOLLAND TRACTOR MODEL # T6020 SER # Z8BD05710 2008 B35 B35 SPARE			\$39,500.00		PURCHASED 5/7/08- DICKSON COUNTY EQUIPMENT CO.
	MOWER MODEL # DSR-60-C SER # 4454 2008			\$11,085.00		PURCHASED 5/7/08- DIAMOND MOWERS
241	TS100 NEW HOLLAND TRACTOR S/N # 172993B		SPARE	\$30,450.00		PURCHASED 3/27/02 - MONT. COUNTY FORD N.H
	60' ROTARY MOWER DECK 6T0800CHP BOOM MOWER			\$4,985.00		PURCHASED 6/19/99 - CHEROKEE EQUIP.
	ALAMO MOTT 88' FLAIL MOWER S/N # SH88-20192 ON SHOP YARD			\$3,843.00		PURCHASED 10/23/01 - CMI EQUIPMENT SALES
242	NEW HOLLAND TRACTOR MODEL# TS6.110 W/CAB SER# NH02963M 2013 D. BLACKARD			\$58,000.00		PURCHASED 2/27/13 - DICKSON COUNTY EQUIPMENT
	DIAMOND MOWER SER # 7797 2013				INCLUDED IN PRICE	
243	CATERPILLAR ROLLER SER # CATCB24BV42000660 MOD # CB24B 2015			\$44,435.30		PURCHASED 6/22/15 - THOMPSON MACHINERY (NJPA)
244	PROFORCE BLOWER MODEL # 44538 S/N # 314000403 2014 1 OF 2			\$6,677.50		PURCHASED 5/15/14 - SMITH TURF & IRRIGATION
	NORTH SHORE 5X8 UTILITY TRAILER SERIAL # 545BA0814DB019865 TAG # 2768GC 2014 2 OF 2			\$635.00		PURCHASED 5/29/14 - RED RIVER EQUIPMENT
245	INGERSOLL RAND ROLLER DD90 S/N # 149049			\$75,255.00		PURCHASED 11/99 - POWER EQUIPMENT COMPANY
246	2016 - JOHN DEERE CAB TRACTOR MOD # 6110M SER # 1L06110MHGH870351 1 OF 2 2017			\$67,140.90		PURCHASED 9/19/16 - HUTSON INC.
	DIAMOND MOWER SER # 18915 2 OF 2 2017 D REDDICK			\$22,925.00		PURCHASED 9/19/17 - DICKSON COUNTY EQUIP.
247	VOLVO EXCAVATOR Mod # EC220EL SER # VCEL220EK00310827 WITH HYDRAULIC THUMB 2018			\$168,385.00		PURCHASED 6/19/18 - SCOTT CONSTRUCTION CO. LL.
253	NEW HOLLAND FRONT LOADER-4 WHEEL DRIVE BACKHOE MODEL# LB-75B SER# 031049593 SPARE			\$49,180.00		PURCHASED 3/23/05 - NASHVILLE TRACTOR & EQUIPMENT
	4FT. DITCHING BUCKET ON LOWER YARD			\$1,550.00		PURCHASED 3/3/99 - MONTGOMERY COUNTY FORD N.H.
254	HAMM HD 110 TANDOM ROLLER SN# 1740068 2005			\$83,852.00		PURCHASED 8/18/05- NASHVILLE TRACTOR & EQUIPMENT
255	NEW HOLLAND TRACTOR SR # NT01125M 402TS41C2A20101007 MOD # TS6.110 2016 1 OF 2			\$68,829.00		PURCHASED 3/28/16 - DICKSON COUNTY EQUIPMENT
	DIAMOND MOWER MODEL # DSR60 SN # 16883 2016 2 OF 2 ED. CARD				INCLUDED IN PRICE ABOVE	
256	NEW HOLLAND TRACTOR SR # NT02214M MOD # TS6.110 2018 1 OF 2			\$92,500.00		PURCHASED 10/15/18 - MONTGOMERY COUNTY EQUIPMENT
	DIAMOND MOWER SER # 22022 2 OF 2 2018 D. CARNEY				INCLUDED IN PRICE ABOVE	
257	D5 CAT. DOZER, TRACTOR, S/N # 92H5716			\$77,408.00		PURCHASED 8/3/82 - THOMPSON & GREEN
	HYDRAULIC CONTROL S/N # 08X07605					
258	USED 6600 FORD TRACTOR, MODEL# EA214C S/N # C528221 (WITH SHEEP FOOT) SPARE			\$10,500.00		PURCHASED 3/10/83 - MODEL FORD TRACTOR
259	USED PAULI GRIFFIN SAND BLASTING MACHINE MODEL# 24WB, S/N # 148 WITH TRAILER			\$4,500.00		PURCHASED 9/15/82 - H. H. HOOPER MACHINERY
260	CAT. 928G. WHEEL LOADER S/N # 6XR03653			\$88,763.00		PURCHASED 12/17/02 - THOMPSON MACHINERY
261	NEW HOLLAND LB90AE BACKHOE S/N # 31031204		SPARE SHOP	\$31,531.00		PURCHASED 6/17/03 - NASHVILLE TRACTOR & EQUIPMENT CO.
262	CASE ASPHALT ROLLER MOD # DV209C SER # DDDD209CNENTR2015 2016			\$96,588.00		PURCHASED 3/29/16 - DIAMOND EQUIPMENT
263	BROCE MODEL RJ300 BROOME, S/N # 88386			\$25,375.00		PURCHASED 5/7/97 - Q. E. FINLEY & ASSOCIATES
264	NEW HOLLAND TRACTOR MOD # T6020 SER # Z9BD10799 2009 R. ONEAL			\$42,299.00		PURCHASED 10/20/09- DICKSON COUNTY EQUIPMENT CO.
	DIAMOND SIDE ROTARY MOWER MOD # DSR-60C SER # 5288 2009			\$13,377.00		PURCHASED 10/20/09- DICKSON COUNTY EQUIPMENT CO.
	USED JOHN DEERE 8 FT FRONT BLADE ON SHOP YARD SNOW PLOW			\$1,250.00		PURCHASED 11/26/96 - FORD RICHARDSON
265	TS100 NEW HOLLAND TRACTOR, S/N # 139374B		SPARE	\$31,400.00		PURCHASED 6/6/00 - MONTGOMERY COUNTY FORD NEW HOLLAND
	TIGER SIDE MOUNT MOWER, S/N # T-5209			\$11,900.00		PURCHASED 7/11/00 - CHEROKEE EQUIPMENT COMPANY
266	CATERPILLER, INC. MODEL CB214C, S/N # 09XK00198 ROLLER			\$24,516.00		PURCHASED 5/24/95 - THOMPSON MACHINERY CO.
	ASPHALT ROLLER ARR#8C0016					
267	NEW HOLLAND BACKHOE MODEL # B95 NH S/N # NAHH01533 2011 JAY HALL			\$53,900.00		PURCHASED 3/29/11 - NASHVILLE TRACTOR & EQUIPMENT INC.
	ATTACHMENT FORKS FOR BACKHOE SN# 31003939 ON SHOP YARD			\$1,250.00		PURCHASED 9/28/05 - NASHVILLE TRACTOR& EQUIPMENT INC.
268	INGERSOLL RAND BLAW- KNOX PAVER 2005 MODEL # PF-3172 S/N # 178466			\$213,372.00		PURCHASED 6/29/05 - POWER EQUIPMENT CO.
269	VOLVO PAVER P7170B OMNI 318 SCREED SN# 3184100765 2019			\$385,125.00		PURCHASED 9/16/19 - SCOTT EQUIPMENT CO.
270	6610 FORD TRACTOR, S/N # BB70716		SHOP	\$30,846.00		PURCHASED 8/14/89 - COOK FORD TRACTOR
	WITH WOODS MODEL 1027 FRONT LOADER, S/N # 637185			\$4,000.00		PURCHASED 5/5/98 - MONTGOMERY COUNTY FORD NH
271	NEW HOLLAND TRACTOR-T6020 S/N ZBBD15099 2011			\$49,946.00		PURCHASED 5/31/11 - DICKSON COUNTY EQUIPMENT
	DIAMOND SIDE ROTARY MOWER MOD # DSR-60CA SER # 6494 2011					
272	MIDLAND MODEL SA2008 SHOULDER MACHINE S/N # 417 2008			\$62,690.00		PURCHASED 14/24/08 - CMI EQUIPMENT CO..
273	SUPERIOR BROOM MOD # DT80-K W/ HYDROSTATIC DRIVE SER # 816308 2016			\$52,217.00		PURCHASED 2/23/16 - SCOTTS CONSTRUCTION
274	NEW HOLLAND TRACTOR TS100A SN# ACP233040 YR. 2004			\$29,400.00		PURCHASED 6/22/04- CLARKSVILLE NEW HOLLAND
	ALAMO 60" BRAHMA SIDE MOUNT MOWER S/N 01208 MOWER IN SHED			\$17,500.00		PURCHASED 8/4/04 - CMI EQUIPMENT SALES INC.
275	4000 MAULDIN ROLLER W/ VANDALISM HOOD S/N # 40-9211-116			\$7,386.00		PURCHASED 5/19/93 - INGERSOLL RAND EQUIP.
	NEW ALAMO SHD 88 FLAIL MOWER REAR MOUNT S/N 21604 2005 ON SHOP YARD			\$3,749.00		PURCHASED 8/4/05 - CMI EQUIPMENT SALES INC.
	NEW ALAMO SHD 88 FLAIL MOWER REAR MOUNT S/N # 21617 2005 ON SHOP YARD			\$3,749.00		PURCHASED 8/4/05 - CMI EQUIPMENT SALES INC.

NEW ALAMO SHD 88 FLAIL MOWER REAR MOUNT S/N # 21619 2005 ON SHOP YARD \$3,749.00
 NEW ALAMO SHD 88 FLAIL MOWER S/N 21127 2005 ON SHOP YARD \$3,749.00
 ALAMO 88" OFFSET FLAIL MOWER SERIAL # SH88 18165 ON SHOP YARD \$3,843.00
 REAR MOWER FROM # 230
 REAR MOWER S/N# SHD88-18164 ON SHOP YARD FROM # 255

PURCHASED 8/4/05 - CMI EQUIPMENT SALES INC.
 PURCHASED 6/15/05- CMI EQUIPMENT CO.
 PURCHASED 8/21/01 - CMI EQUIPMENT CO.
 PURCHASED 7/11/00 - CMI EQUIPMENT CO.

TOTAL

\$3,840,697.08

29 ATTACHMENT TYPE EQUIPMENT

1	GLEDHILL SNOW PLOW, 10' FRAME MOUNT	#168	\$3,479.00	PURCHASED 2/15/00 - STEWARTS TRUCK EQUIPMENT
1	SWENSON SALT SPREADER, S/N 84741	SPARE	\$4,800.00	PURCHASED 11/15/98 - CHEROKEE EQUIPMENT CO.
1	HM MEYER SNOW PLOW PUT ON TRACTOR	#271	\$4,400.00	PURCHASED 12/31/98 - CHEROKEE EQUIPMENT CO.
1	GLEDHILL HEAVY DUTY SNOW PLOW S/N # 56410	#153	\$3,669.00	PURCHASED 4/2/86 - H. H. HOOPER MACHINERY
1	GLEDHILL HEAVY DUTY SNOW PLOW S/N # 56411	#155	\$3,669.00	PURCHASED 4/2/86 - H. H. HOOPER MACHINERY
1	GLEDHILL HEAVY DUTY SNOW PLOW S/N # 51742	#173	\$3,272.00	PURCHASED 1/14/82- H. H. HOOPER MACHINERY CO.
1	GLEDHILL SNOW PLOW S/N # 46350	#143	\$1,500.00	
1	VALK 10' SNOW PLOW S/N # 927 MOD # 100 PUT ON TRACTOR	#255	\$1,500.00	
1	GLEDHILL SNOW PLOW	#120	\$1,500.00	
1	MYERS SNOW PLOW WITH PUMP SERIAL # SP100-927 & S/N E523047	#156	\$1,000.00	
1	MYERS SNOW PLOW WITH PUMP S/N ON PUMP 525536	#169	\$1,000.00	
1	MYERS SNOW PLOW WITH PUMP S/N ON PUMP E526072 PUT ON TRACTOR		\$1,000.00	
4	NO NAME, NO SERIAL NUMBERS, HOME MADE TYPE SNOW PLOWS			
1	SWENSON SALT SPREADER, S/N # 65136 FOR TRUCK, # 163 EXTRA		\$1,600.00	PURCHASED 1/21/94 - CHEROKEE EQUIPMENT CO.
1	10' MYER SNOW PLOW TO PUT ON TRACTOR	# 242	\$4,500.00	PURCHASED 1/22/97- CHEROKEE EQUIPMENT CO.
1	SWENSON HOPPER SPREADER S/N# 0506-1222 2006	# 161	\$9,189.00	PURCHASED 6/29/06 - D & M DISTRIBUTING CO.
1	MYER SNOW PLOW MODEL # HM10 S/N# 00043909239 2006 TRUCK # 166		\$5,825.38	PURCHASED 8/16/06 - D & M DISTRIBUTING CO.
	RM-65 UTILITY SPRAYER SPRAY TRACTOR		\$565.00	
	3 POINT HITCH POST HOLE DIGGER, HEAVY DUTY S/N# 1207255		\$790.00	PURCHASED 8/31/99 - MONTG. COUNTY FORD NEW HOLLAND
2	HIGHWAY 13FT SALT SPREADERS MODEL E2020XTCT S/N# 114098 & 116130 #177 & 153		\$14,198.00	PURCHASED 11/18/02 - CMI EQUIPMENT SALES
1	HD LOADER BUCKET FOR BACKHOE #261 S/N 63300B MODEL# F44E			
1	SWENSON V- BOX SALT SPREADER WITH SPINNER ASSY. MOD# EV 100-13569--2005 #159		\$7,513.33	PURCHASED 12/5/05 - D&M DISTRIBUTING
1	SAD UNDERTAILGATE SPREADER SER# 1005-1244 2005 # 156		\$2,000.00	PURCHASED 8/11/05 - D&M DISTRIBUTING
1	SAD UNDERTAILGATE SPREADER SER# 1005-1240 2005 # 112		\$2,000.00	PURCHASED 8/11/05 - D&M DISTRIBUTING
1	SAD UNDERTAILGATE SPREADER SER# 1204-1113 2006 # 154		\$2,000.00	PURCHASED 1/10/06- D & M DISTRIBUTING
1	SWENSON SALT SPREADER MOD# SAD SER # 0506-1111 TRUCK # 166 2007		\$2,487.00	PURCHASED 10/3/07 - D & M DISTRIBUTING
1	SWENSON SALT SPREADER MOD # SAD SER # 0506-1112 TRUCK # 155 2007		\$2,487.00	PURCHASED 10/3/07 - D & M DISTRIBUTING
1	10FT VALK SNOWPLOW MOD# RVS1036PR S/N # 32514 TRUCK # 112 2007		\$8,215.00	PURCHASED 12/31/07 - D & M DISTRIBUTING
1	10FT VALK SNOWPLOW MOD# RVS1036PR S/N # 32515 TRUCK # 161 2007		\$8,215.00	PURCHASED 12/31/07 - D & M DISTRIBUTING
1	SWENSON SAD UNDERTAIL GATE SPREADER # 160		\$2,487.00	PURCHASED 5/29/08 - D & M DISTRIBUTING
	MODEL SAD SERIAL # 0508-2822 B20 TRUCK # 162 2008			
1	10FT VALK SNOW PLOW MOD # RV102116DAPR SER # 32945 TRUCK # 162 2008		\$7,738.00	PURCHASED 5/29/08 - D & M DISTRIBUTING
1	SWENSON SALT SPREADER MOD # SAD. SER # 0508-2824 2009 # 168		\$2,100.00	PURCHASED 3/16/09 - D & M DISTRIBUTING
1	SWENSON SALT SPREADER MOD # SAD. SER # 0508-2825 2009 # 176		\$2,100.00	PURCHASED 3/16/09 - D & M DISTRIBUTING
1	SWENSON SALT SPREADER MOD # SAD. SER # 0508-2826 2009 # 167		\$2,100.00	PURCHASED 3/16/09 - D & M DISTRIBUTING
1	VALK 10' SNOW PLOW S/N # 33676 MOD # RV102-116DAPR 2009 # 160		\$8,191.00	PURCHASED 11/30/09 - D & M DISTRIBUTING
1	VALK 10 FT SNOW PLOW MOD # RV102-116DAPR SER# 35711 2012 # 177		\$8,191.00	PURCHASED 10/31/11 - D & M DISTRIBUTING
1	VALK 10FT SNOW PLOW SER # 37211 MOD # RV-102 2013 # 154		\$8,190.00	PURCHASED 11/12/13 - D & M DISTRIBUTING
1	VALK 10FT SNOW PLOW SER # 37212 MOD # RV-102 2013 # 159		\$8,190.00	PURCHASED 12/14/13 - D & M DISTRIBUTING
1	MEYERS ROAD PRO 10' SNOW PLOW MOD # 2015 #167		\$6,815.00	PURCHASED 7/7/15- D & M SISTRIBUTING
1	MEYERS ROAD PRO 10' SNOW PLOW SER # 19309455 & 3441490 2017 # 166 ?		\$6,672.91	PURCHASED 12/5/17 - IMPCO
1	SNOW DOGG MODEL # 166 SERIES SER # 22127 2020 # 176		\$8,991.49	PURCHASED 1/5/20 TRI-GREEN

TOTAL

\$174,140.11

30 CHAINSAWS

1	MODEL 2095 JOHNSON RED CHAIN SAW WITH 52" BAR, S/N 011200032	TOOL ROOM	\$1,084.00	PURCHASED 7/19/01 - MONTGOMERY COUNTY EQUIPMENT
1	STIHL MS311Y 20" CHAINSAW, S/N 248932186	TOOL ROOM	\$280.00	PURCHASED 7/16/01 - MONTGOMERY FARMERS COOP
1	STIHL MS310 20" CHAINSAW, S/N 269058142	MIKE DAVIS # 174	\$319.96	PURCHASED 12/20/06 - MONTGOMERY FARMERS COOP
1	STIHL CHAINSAW MOD # MS211CBE18 SER # 511685116	2018 DANNY #151	\$252.76	PURCHASED 2/18 - HUTSON EQUIPMENT
1	ECHO GS-3400 14" HORIZONTAL CYLINDER CHAINSAW, S/N# 566350	MONTY #114 SHOP CABINET	\$229.99	PURCHASED 8/23/99 - ROCK CITY MACHINE COMPANY
1	D28AV STIHL CHAINSAW WOOD BOSS S/N D28AV	MIKE #158		
1	PRUNNER/TRIMMER - POLE, 12 FT HANDLE (62-902)	PARTS ROOM	\$109.99	PURCHASED 9/19/97 - RAK INDUSTRIES
1	STILH MODEL# MS311 SN # 299585927 20" BAR 2014	TERRY #118	\$410.00	PURCHASED 8/28/14 - DICKSON COUNTY EQUIPMENT
1	STIHL MS311 CHAINSAW S/N 18768546	DANNY #151 2020	\$486.26	PURCHASED 6/23/20 - MONTGOMERY COUNTY EQUIPMENT
1	HUSQVARNA 61 CHAINSAW, S/N # 3200115	STAYTON BLACK # 114	\$475.00	PURCHASED 2/11/94 - MONTGOMERY FARMERS CO-OP
1	STIHL MODEL # 391 CHAINSAW W/ 25" BAR SER# 184837137	YELLOW CHAINSAW BOX 2018	\$473.96	PURCHASED 9/25/18 - HUTSON INC.
1	STIHL MOD # MS250 CHAINSAW 18" S/N # 512087725	2018 RUSSELL #139	\$284.36	PURCHASED 10/17/18 - HUTSON EQUIPMENT
1	ECHO CS3000 CHAINSAW, S/N 011004	STAYTON BLACK #114	\$229.00	PURCHASED 4/27/98 - DAVE'S SMALL ENGINES
1	STIHL CHAINSAW MODEL # M5170 S/N # 295945332	2013 TOOL ROOM	\$143.96	PURCHASED 8/21/13- HUDSON INC.
1	371 HUSQVARNA CHAINSAW WITH 24" BAR & CHAIN, S/N 6261238	TOOL ROOM	\$658.00	PURCHASED 7/10/97 - MONTGOMERY COUNTY FORD NH
1	STIHL MOD # MS311 CHAINSAW 20" S/N # 186521785	2019 RYAN # 108	\$397.76	PURCHASED 11/4/19- MONTGOMERY COUNTY EQUIPMENT
1	POULAN 20' PRO W/CASE MODEL# 4620 SN# 08193D101200-1	2008 SHOP CABINET	\$198.98	PURCHASED 9/18/08-LOWES
1	STILH MODEL 310 CHAIN SAW SN # 2788403238	2009 MIKE HARRIS # 117	\$335.89	PURCHASED 1/27/09 - MONTGOMERY FARMERS CO-OP
1	STILH MODEL 310 CHAIN SAW SN # 278403240	2009 CHUCK FROST # 103	\$335.89	PURCHASED 1/27/09 - MONTGOMERY FARMERS CO-OP
1	STILH MODEL 310 CHAIN SAW SN# 278403180 MS391	2009 RUSSELL BLAKE # 139	\$335.90	PURCHASED 1/27/09 - MONTGOMERY FARMERS CO-OP
1	STIHL MODEL FS 80 R WEDEEATERS SN# 277600595	2009 TILING SHED	\$299.95	PURCHASED 5/13/09 - MONTGOMERY FARMERS CO-OP
1	STIHL MODEL MS310 20' CHAINSAW SN# 279053326	2009 DWAYNE TYLER # 119	\$419.95	PURCHASED 5/21/09 - MONTGOMERY FARMERS CO-OP
1	STIHL MODEL MS310 20' CHAINSAW SN # 280759495	2009 MIKE HARRIS # 117	\$419.95	PURCHASED 12/8/09 - MONTGOMERY FARMERS CO-OP
1	STIHL CHAIN SAW MODEL # MS193T14 SN# 511527714	2018 MIKE DAVIS # 174	\$260.66	PURCHASED 4/19/18 - HUTSON INC.
1	STIHL CHAIN SAW MODEL # MSS31120 SN# 284724417	2012 MIKE TROTTER # 150	\$359.82	PURCHASED 4/11/12 - HUTSON INC.
1	STIHL CHAIN SAW MODEL # MS311W SN# 289153234	2012 MIKE DAVIS # 174	\$359.82	PURCHASED 7/12/12 - HUDSON INC.
1	STIHL CHAIN SAW MODEL # MS311 S/N# 1140-011-3010	2012 TERRY WHITLOCK # 118	\$359.82	PURCHASED 7/24/12 - HUDSON INC.
1	STIHL CHAINSAW MODEL # M5311 S/N # 291407627	2013 BRYAN KNIGHT # 105	\$359.82	PURCHASED 7/23/13- HUDSON INC.
1	STIHL CHAINSAW MODEL # MS179 S/N # 297912934	2014 SIGN ROOM TRUCK # 122	\$143.20	PURCHASED 3/19/14 - DICKSON COUNTY EQUIPMENT
1	STIHL CHAINSAW MODEL # MS311 20" SN # 501521882	2015 STAYTON BLACK # 114	\$428.97	PURCHASED 5/26/15 - DICKSON COUNTY EQUIPMENT
1	STIHL CHAINSAW MODEL # MS331 20" SN # 502877911	2015 BRYAN KNIGHT # 105	\$428.96	PURCHASED 7/14/15- DICKSON COUNTY EQUIPMENT
1	STIHL CHAINSAW MODEL # M5170 S/N # 295945332	2013 DWAYNE TYLER # 119	\$143.96	PURCHASED 8/21/13- HUDSON INC.
1	STIHL CHAINSAW MODEL # MS311 20" SER # 50498998	B1276 RYAN FERRELL # 108	\$428.96	PURCHASED 11/30/15 - DICKSON COUNTY EQUIPMENT
1	STIHL HT131 PRUNING/POLE SAW SER# 506962520	2016 TILE SHED (LOCKED IN TOOL ROOM)	\$513.46	PURCHASED 6/23/16 - HUTSON'S INC.
1	STIHL FS91R WEDEATER SN# 510719439	2017	\$260.66	PURCHASED 5/1/17 - HUTSON INC.
1	STIHL CHAINSAW MOD # MS170 16" SN# 51025088	TRUCK # 122 2017	\$142.16	PURCHASED 5/2/17 - HUTSON INC.

TOTAL

\$12,371.78

31 HEAVY DUTY TOOLS - USED IN SHOP & ON JOB SITES

1	BOLENS 21" SIDE DISCHARGE MOWER MODEL # 11A-BO4R765 SER # 1E212K11555 SHOP 2012	TILE SHED	\$179.00	PURCHASED 6/27/12 - LOWES
1	BTC - SE3000 CHARGER	TRUCK #109	\$362.00	PURCHASED 3/28/01 - CHARKSVILLE AUTO PARTS
1	HEAVY DUTY TRANSMISSION JACK	JACK ROOM	\$1,624.00	PURCHASED 1/31/01 - CARQUEST AUTO PARTS
1	TORQUE WRENCH	SUPPLY ROOM	\$149.00	PURCHASED 5/31/00 - QUEEN CITY TRUCK & DIESEL
1	#4012 - 4 TON PORTA POWER 2 SPEED PUMP	SUPPLY ROOM	\$327.00	PURCHASED 6/30/99 - QUEEN CITY TRUCK & DIESEL
1	#4170 - 10 TON POWER PUMP	SUPPLY ROOM	\$685.00	PURCHASED 6/30/99 - QUEEN CITY TRUCK & DIESEL
1	LNPT - 988 16 QT METER GUN & EXTENSION (BEN'S OILER)		\$391.92	PURCHASED 3/4/99 - QUEEN CITY TRUCK & DIESEL
1	TORQUE WRENCH	SUPPLY ROOM	\$169.00	PURCHASED 9/22/98 - RIVERSIDE AUTO PARTS
2	HOSEREEL 2FT JUMPER HOSE		\$262.00	PURCHASED 12/14&15/98 CARQUEST
1	DRILL SHARPNER		\$148.00	PURCHASED 5/18/98 - MOORE SALES
1	ALKOTA 2142AT PRESSURE WASHER S/N# 179657		\$1,850.00	PURCHASED 4/16/96 - A.W CLEANING SUPPLY
3	10 TON JACK STANDS		\$240.00	
1	# 6122 WRINGER	GAS PUMP BELL IN SHOP	\$77.40	
1	CRIMP MACHINE S/N # 88-935	WELDING ROOM S/N NOW 90-342	\$500.00	PURCHASED 5/23/95 - NASHVILLE RUBBER & GASKET
1	1Y082 - 8 1/2" HAMMER DRILL	TILE SHED	\$230.50	PURCHASED 7/27/00 - W.W GRAINGER
2	3/8" SYSTEM 7 TON CHAINS	LOW BOY	\$713.60	PURCHASED 8/8/97 - RAK INDUSTRIES
1	402 DW-DEWALT GRINDER	TILING SHED DANNY'S	\$159.60	PURCHASED 10/2/97 - QUEEN CITY
1	OIL TRANSFER PUMP SHOP SERVICE TRUCK TRK# 152	2009 TILE SHED	\$475.00	PURCHASED 9/28/09 - CARQUEST
1	GREASE PUMP FOR 120# DRUM SHOP SERVICE TRUCK# 152	2012 TILE SHED	\$169.99	PURCHASED 5/30/12 - NORTHERN TOOL & EQUIPMENT
1	AIR COMPRESSOR S/N# R15-155815	PUT ON TRK# 109	\$1,795.00	PURCHASED 5/4/00 - CARQUEST CLEANER & EQUIPMENT
1	HEAVY DUTY TRAILER JACK	PUT ON BACKHOE TRAILER	\$137.71	PURCHASED 3/22/02 - NORTHERN TOOL & EQUIP.
1	6" BENCH VISE WILTON MODEL # 676	IN SHOP ATTACHED TO BENCH 2014	\$215.50	PURCHASED 4/28/14 - GRAINGER
1	DW474 7" HD ANGLE GRINDER S/N#195112	DANNYS TILE SHED	\$141.98	PURCHASED 4/16/02 - ORGAIN BLDG.
1	HYDRAULIC WINCH, FOR TRUCK # 149		\$1,791.90	PURCHASED 4/19/06 - GRAINGER INC.
1	USED DRILL PRESS W/ CHUCKS & DRILL BITS 3/ HP S/N MA14571		\$1,500.00	PURCHASED 8/7/96 - ROY MORRISON
1	EAGLE PORTABLE COMPRESSOR MODEL# TT55G S/N # E081982	2006 TILE SHED	\$699.99	PURCHASED 5/22/06 - RURAL KING
1	SPEEDAIRE MODEL 4NB84 AIR COMPRESSOR SER # 02 20 20259118	TRUCK # 111 2020	\$1,400.58	PURCHASED 3/5/20 - GRAINGER
1	3/4' IMPACT WRENCH MODEL # 772 3/4 SER # 07105A	TRUCK # 111	\$349.00	PURCHASED 5/21/08 - CARQUEST
1	3/4' IMPACT WRENCH MODEL # 2145QIMAX SER# SP13DO40080	TRUCK # 110 2013	\$548.41	PURCHASED 5/13/13 - FASTERNAL
1	REC.SAW MODEL # DW304DR SER # 1608-8200814-49	TRUCK # 157 2008	\$109.00	PURCHASED 7/10/08 - ORGAIN BUILDING SUPPLY
1	3 TON JACK MODEL # WF-10940 S/N # S01534	2009	\$155.00	PURCHASED 1/8/09 - CLARKSVILLE AUTO PARTS
1	POWERMAX 45 PLASMA CUTTER S/N # 045-006557	IN BUBS SAFE 2009	\$1,553.08	PURCHASED 5/27/09 - AIRGAS
1	STIHL 420 14" CHOP SAW SER# 172218144	TILING SHED 2010	\$799.96	PURCHASED 10/19/10 - MONTGOMERY COUNTY CO-OP
1	3-TON RAPID LIFT HYDRAULIC JACK MOD # W1616 SER # WF-00680	2012	\$179.85	PURCHASED 1/4/12 - CLARKSVILLE AUTO PARTS
1	22 TON AIR/HYDRAULIC JACK MOD# 1788A - J-3 OTC-STINGER SERVICE TRUCK# 110	2012	\$585.00	PURCHASED 8/20/12 - CARQUEST
1	22 TON 2 STAGE TRUCK JACK NAPA	JACK ROOM 2019	\$769.99	PURCHASED 6/20/19 - RIVERSIDE AUTO PARTS
1	PROSERIES 300A WHEELED CHARGER SER # 0899004475	2015	\$479.00	PURCHASED 8/21/15 - CARQUEST
1	INGERSOLL-RAND 1/2" DRIVE IMPACT WRENCH 2135TIMAX S/N# SP13G030950	TRK # 111 2013	\$344.70	PURCHASED 9/18/13 - RIVERSIDE AUTO PARTS
1	3/8" IMPACT WRENCH MODEL # 2115QTIMAX SER# SP13H090240	TRK# 110 2013	\$299.00	PURCHASED 10/24/13 - RIVERSIDE AUTO PARTS
2	DEWALT IMPACT DRIVER SETS DC759 & DC823 W. BATTERIES & CHARGERS	BUBBS SAFE 2015	\$151.05	PURCHASED 5/12/15 - LOWES
1	DEWALT 7 1/4" CIRCULAR SAW W/CASE SER# 973231	TRK # 151 2015	\$191.59	PURCHASED 7/23/15 - ORGAINS
1	WAYNE 1/2 HP TRANSFER PUMP # PC4	TRK # 124 2015	\$177.49	PURCHASED 9/2/15 - CLARKSVILLE AUTO PARTS
1	22 TON OTC NAPA AIR HYDRAULIC JACK MOD # 791-3001	SER # T1511000137 JACK ROOM 2016	\$699.00	PURCHASED 2/24/16 - RIVERSIDE AUTO PARTS
1	22 TON OTC NAPA AIR HYDRAULIC JACK MOD # 791-3001	SER # T1509000198 JACK ROOM 2016	\$699.00	PURCHASED 2/24/16 - RIVERSIDE AUTO PARTS
1	JACK 22 TON AIR HYDRAULIC W/ EXTENSION KIT-TIRE	JACK ROOM - J-4	\$499.00	PURCHASED 6/4/02 - TIMMONS TECH SUPPLY
1	STIHL TS 420 CONCRETE SAW SN # 1813121724	TILE SHED 2016	\$789.96	PURCHASED 9/20/2016 - HUTSON INC.

MONTGOMERY COUNTY HIGHWAY DEPT				INVENTORY - JULY 1, 2019 THUR JUNE 30, 2020		16
1	AC DELCO 34122 FLOOR JACK # 1	2017		\$124.99	PURCHASED 1/5/17 - O' REILLY'S	
1	AC DELCO 34122 FLOOR JACK # 2	2017		\$124.99	PURCHASED 1/5/17 - O' REILLY'S	
1	POWER PROBE iii S/N C3R0037156	2017	TRUCK # 109	\$99.99	PURCHASED 5/11/17 - RIVERSIDE AUTO PARTS	
1	REESE MODEL 70334 48 INCH LIFT 7,000 LB CAPACITY FARM JACK	TRUCK # 110	2017	\$131.39	PURCHASED 6/22/17 - O'RILLY'S	
1	NAPA 1" IMPACT GUN MODEL # 6-1137 S/N C1512054	2017		\$349.99	PURCHASED 8/7/17 - RIVERSICE AUTO PARTS	
1	KOBALT 3/8" IMPACT WRENCH MOD # 0523637 S/N 9GYR038237	TRUCK # 117	2017 M. HARRIS	\$46.55	PURCHASED 8/10/17 - LOWES	
1	GRACO OIL CONTROL NOZZLE W/ METER MOD# 24V034 S/N # C06815	ATTACHED TO 5W30 OIL TOTE	2017	\$340.82	PURCHASED 8/31/17 - CLARKSVILLE FASTNERS	
1	EQUIIPRITE CLUTCH JACK MODEL # 5100806 SER # SBG141100858	JACK ROOM	2018	\$699.99	PURCHASED 3/13/18 - FASTENAL	
1	KOBALT 1/2" IMPACT GUN S/N#NYD-TE001153	TRUCK # 109	2018	\$122.05	PURCHASED 8/22/18 - LOWES	
1	CHAMPION MODEL 66520 TRASH PUMP S/N 18JUL1302165	2018	GOING ON PAVING CREW WATER WAGON # 152	\$252.77	PURCHASED 8/29/18 - LOWES	
1	HEAVY DUTY IMPACT WRENCH S/N B18110001 NAPA 3/4 6-769			\$189.99	PURCHASED 4/17/19 - RIVERSIDE AUATO PARTS	
1	AC RECOVERY UNIT ROBINAIR MODEL # AC1234-4 SER # 215976631	IN SHOP USE	2019	\$5,489.00	PURCHASED 4/22/19 - CLARKSVILLE AUTO PARTS	
1	ROD NOR CUTTING TORCH OUTFIT # 350-510-DLX	TRUCK 111	2019	\$540.00	PURCHASED 6/6/19 - AIRGAS	
1	INGERSALL RAND 125 NEEDLE SCALER SER # 219L	TRUCK 138	2020	\$256.74	PURCHASED 3/16/20 - GRAINGER	
1	GREASE PUMP FOR SERVICE TRUCK 125 MODEL # JDL365C SER # 2004009		2020	\$569.47	PURCHASED 6/15/20 - FASTENAL	
	TOTAL			\$35,023.48		
32	TOOLS USED IN SHOP & ON JOB SITES					
	SUPPLY ROOM					
1	WORLD'S GREATEST STEP LADDER			\$79.92	PURCHASED 7/24/01 - LOWE'S	
1	BLACK & DECKER BUFFER & PADS MODEL# 6124 S/N# 46426	TILING SHED		\$212.95	PURCHASED 5/30/95 - CLARKSVILLE AUTO PARTS	
1	BLACK & DECKER BENCH 8"- USED 79470424	TILING SHED		\$237.25		
1	HEAVY DUTY BENCH GRIDER	TILING SHED		\$500.00		
1	# 369 BIDGET CHAIN BLOCK			\$500.00		
1	ORANGE 20 TON HEIN WERNER FLOOR JACK ON WHEELS			\$310.00		
1	WHEEL PULLER TYPE JACK ON WHEELS W/ LINCOLN			\$434.12		
2	10 TON NESCO JACK STAND			\$140.00		
2	5 TON JACK STANDS			\$90.00		
1	3" C.T.T DISC CAP TYPE - CUT OFF TOOL			\$35.00		
1	98990 - N365 RIGID BOLT CUTTERS	WELDING ROOM		\$63.00		
1	1 1/2 TON COME-ALONG			\$339.00		
1	C.T 500 CRIMPING TOOL			\$134.40		
1	CYLINDER HONE			\$65.00		
1	120 LB AIR TANK	TIRE ROOM		\$65.00		
1	HEAVY DUTY CATERPILLER WHEEL PULLER & 3P-1535 WRENCH	JACK ROOM		\$2,609.44	PURCHASED 4/11/00- THOMPSON MACHINERY	
1	STEERING WHEEL PULLER			\$60.00		
1	RING COMPRESSOR			\$12.00		
3	WHEEL NUT WRENCHES			\$60.00		
1	PISTON GROVER - 1			\$14.00		
1	17 PC SET WRENCHES SHOP SERVICE TRUCK# 109			\$198.00	PURCHASED 6/7/00 - MOORE SALES	
1	JIGSAW 2 SPEED MODEL # 4355			\$37.75		
1	ROLL PIN PUNCH SET---TRUCK# 111			\$27.44	PURCHASED 7/15/03- GRANGER SALES	
1	DEWALT DRILL 1/2 IN" CHUCK S/N# 86076200224E MODEL# DW246			\$137.28	PURCHASED 7/14/03- GRAINGER SALES	
1	HD STARTER KIT ELECTRONIC DIAGNOSTIC ON TRUCKS S/N 090533044			\$1,695.00	PURCHASED 10/29/03- MOORE SALES	
	MODEL# PRO LINK PLUS BUBS SAFE					
1	FLUKE 78 AUTO MULTIMETER MODEL# 78 SER# 84680097	TOOL BOX # 2		\$225.00	PURCHASED 3/16/04- MOORE SALES	
1	SAND BLASTER SN# 00008			\$117.93	PURCHASED 1/26/2004 - RURAL KING	
1	QAGE SET SER # 7401 FOR R12 & R 134 A	2007	TOOL ROOM	\$141.39	PURCHASED 5/15/07 - CARQUEST	
1	TIF LEAK DETECTOR SN# 120312000694 MODEL # TIF-RX-1A			\$159.99	PURCHASED 5/24/04 - CARQUEST	
1	BLACKHAWK 14 PC WRENCH SET-- LOCKED UP IN SUPPLY ROOM			\$121.15	PURCHASED 1/25/05 - CARQUEST	
1	17 PC METRIC TOOL SET TRUCK #152 NEW LUBE TRUCK			\$119.95	PURCHASED 8/4/05- CARQUEST	
1	1/2" X 22" ORG ITEM # HF322NOH	TOOL BOX # 1		\$65.99	PURCHASED 8/15/05 - CORNWELL TOOLS	
1	6 PC. CONV. R.R. TRUCK # 109	ITEM # ML690R		\$89.20	PURCHASED 8/15/05 - CORNWELL TOOLS	
1	1/2" DR. RACHET TRUCK # 109	ITEM# SR70		\$100.28	PURCHASED 8/15/05 - CORNWELL TOOLS	

1	COMPLETE CUTTING TORCH SET MOD# VIC0384-2020 TRUCK # 109	\$379.00	PURCHASED 12/28/05 - AIRGAS
1	749 W/ CASE & 5 SOCKETS--IMPACT WRENCH CTO-CP749K SER # 031750 BUBS OFFICE TRK # 110	\$197.00	PURCHASED 3/23/06 - CARQUEST AUTO PARTS
1	749 W/ CASE & 5 SOCKETS--IMPACT WRENCH CTO-CP749K SER# 06349DTRUCK # 109	\$201.00	PURCHASED 3/19/07 - CARQUEST AUTO PARTS
1	33 PC BIT & SOCKET SET 3/8 DRIVE STAR RACHET # S089039 TRUCK # 110 2007	\$199.98	PURCHASED 4/3/07 - TRUCK PRO
1	1/2 in REVERSIBLE DRILL MODEL # MTN7307 MOUNTAIN LOCKED UP IN SUPPLY ROOM	\$97.70	PURCHASED 5/13/08 - TRUCK PRO
1	ABS BRAKE SCANNER MOD # DT3418 LOCKED UP IN SAFE IN BUB BLACK'S OFFICE	\$451.89	PURCHASED 9/4/08 - TRUCK PRO
1	FUEL PRESSURE TESTER MODEL # 6551 LOCKED UP IN SAFE IN BUB BLACK'S OFFICE 2009	\$375.00	PURCHASED 2/3/09 - CLARKSVILLE AUTO PARTS
1	INGERSOLL-RAND AIR IMPACT TOOL MOD# 1/2 DRIVE SER# 231HA TRUCK # 110 2009	\$179.90	PURCHASED 3/2/09 - TRUCK PRO
1	ABS SCAN DIAGNOSTIC TOOL FOR VEHICLES-MOD# CP9449 SER# 3338225 IN BUBS SAFE 2009	\$249.00	PURCHASED 3/19/09 - CARQUEST AUTO PARTS
1	TEK-MATE LEAK DETECTOR MOD# 705-202 S/N# 09030225 IN BILLS SAFE 2009	\$220.56	PURCHASED 5/4/09 - CLARKSVILLE AUTO PARTS
1	TROUBLE MANUAL FOR EQUIPMENT IN BILLS SAFE 2009	\$85.95	PURCHASED 5/4/09 - CLARKSVILLE AUTO PARTS
1	CNH ORIGINAL PARTS INJECTION PUMP-TIMING KIT MOD# 3800000081 IN BUBS SAFE 2009	\$460.36	PURCHASED 8/31/09 - CLARKSVILLE NEW HOLLAND
1	FLEX HONE MOD # RCF-425HD FOR SHOP USE STORED IN SUPPLY ROOM 2009	\$136.48	PURCHASED 9/8/09 - CARQUEST AUTO PARTS
1	DEWALT ADHESIVE GUN MOD # DC545 SER# 48318 LOCKED UP IN BUBS SAFE 2019	\$299.00	PURCHASED 5/30/19-CLARKSVILLE TOOLS
1	GM CRANKSHAFT BALANCER PULLER KIT MOD # OTC-7912 LOCKED UP IN SUPPLY ROOM 2010	\$352.99	PURCHASED 1/11/10 - CLARKSVILLE AUTO PARTS
1	INGERSOLL-RAND REV. ANGLE DRILL MOD# 7807R SN# 211K LOCKED UP IN SUPPLY ROOM 2011	\$119.00	PURCHASED 12/6/11- CARQUEST AUTO PARTS
1	KERO CON. HEATER 175-210K BTU MODEL # 2102 SN# 1125AFF008460611 2011 JACK ROOM	\$379.05	PUPRCHASED 12/14/11- LOWES
1	FUEL PUMP REMOVAL KIT MODEL # 27160 LOCKED IN SUPPLY ROOM CLOSET 2012	\$119.12	PURCHASED 2/28/12 - NAPA AUTO PARTS
1	STIHL BACKPACK BLOWER MOD# BR-600-Z MAGNUM SER# 4282-011-1614-290-194869 2012 TILING SHED	\$399.96	PURCHASED 6/28/12 - CO-OP
1	INGERSOLL RAND 1/2" IMPACT WRENCH MOD# 2135TIMAX SER# SP13B270297 TRK # 151 2013	\$278.00	PURCHASED 4/22/13 - CLARKSVILLE AUTO PARTS
1	DEWALT RECIPROCATING SAW MOD# DW310K S/N 045633 2012 42-49 IN JEFFS OFF 2013	\$153.99	PURCHASED 7/25/13- ORGAINS BUILDING SUPPLY
1	LINCOLN PNEUMATIC BARREL PUMP # 84829 SER # 2014	\$638.00	PURCHASED 2/3/14 - CLARKSVILLE FASTNERS
1	DEWALT CIRCULAR SAW 7 1/4" MOD # DW364 SER # 992714 2013 17-49 2014	\$191.59	PURCHASED 4/30/14 - ORGAIN BUILDING SUPPLY
1	LANS TU-15-70 DIESEL COMPRESSION KIT SER# 042-91570-0420 BUBS OFFICE 2014	\$426.00	PURCHASED 8/5/14 - CLARKSVILLE FASTNERS
1	LANS TU-15-25 NAVISTAR COMPRESSION TEST ADAPTER SER # 042-91525-2420 BUBS OFFICE 2014	\$106.00	PURCHASED 8/5/14 - CLARKSVILLE FASTNERS
1	LISLE HARMONIC DAMPER PULLEY PULLER MOD # 51450 LOCKED UP IN SUPPLY ROOM 2015	\$111.99	PURCHASED 1/28/15- CARQUEST AUTO PARTS
1	JNC-660 JUMP BOX MOD # 425CCA SER# D42100T14 LOCKED UP IN BUBS OFFICE 2015	\$160.00	PURCHASED 12/4/15 - CARQUEST AUTO PARTS
1	MILWAUKEE BANDSAW MOD.# 6232-20 SER # D51BD14522414 2015 WELDING SHOP	\$411.99	PURCHASED 4/9/15 - FASTENAL
1	PRONTO PUNCH & CHISEL SET 26 PIECE LOCKED UP IN SUPPLY ROOM 2015	\$299.00	PURCHASED 8/5/15 - GRAINGER
1	MASTER TPS KIT # 71999 LOCKED UP IN BUBS SAFE 2015	\$229.00	PURCHASED 8/17/15 - CARQUEST
1	ZEE-LINE PISTON PUMP (SHOP BARREL) MODEL # 1712AR SER # 1505-183 2015	\$575.00	PURCHASED 12/1/15 - CLARKSVILLE FASTNERS
1	POWER PROBE III LEAD SET COMBO KIT MOD# PP3LS01 SER# P3R263349 BUBS OFFICE 2016	\$199.00	PURCHASED 1/28/16- NAPA AUTO PARTS
1	NAPA 3/8" DRIVE6-1122 SUPER DUTY IMPACT WRENCH SER # B10110201 tool box # 3 2016	\$199.00	PURCHASED 2/16/16 - NAPA AUTO PARTS
1	INGERSOLL-RAND AIR IMPACT TOOL MOD# 2190TI-6 1/2 DRIVE SER# SP15E 14039 PARTS ROOM 2016	\$715.27	PURCHASED 2/22/16 - CLARKSVILLE AUTO PARTS
1	ROCK RIVER 8FT. STEP LADDER MODEL # 3016-08 SER # 24691 SUPPLY ROOM 2016	\$101.24	PURCHASED 3/21/16 - FASTENAL
1	HIGH-TECH BUFFER MOD # T-200 LOCKED IN SUPPLY ROOM 2016	\$100.00	PURCHASED 4/26/16 - CLARKSVILLE AUTO PARTS
1	TRANSMISSION/OIL PRESSURE TESTER NAPA MOD # TU-16A LOCKED UP IN BUBS SAFE 2016	\$153.61	PURCHASED 5/2/16 - NAPA AUTO PARTS
1	WEBTEC FLOW METER MODEL # RIK20-5-6 SN# NE00521 LOCKED UP IN BUBS SAFE 2016	\$1,630.22	PURCHASED 7/26/16 - CLARKSVILLE FASTNERS
1	JPRO FLEET SERVICE KIT W/ PANASONIC CF-53 LAPTOP SN# CF-532JCZYNM LOCKED UP IN BUBS SAFE 2017	\$6,593.01	PURCHASED 3/20/17 - RIVERSIDE AUTO PARTS (NAPA)
1	ROTUNDA FORD DIAGNOSTIC KIT W/PANASONIC TOUCHBOOK SN# CF-54F2401KM LOCKED UP IN BUBS SAFE 2017	\$3,499.00	PURCHASED 3/22/17 - BOSCH AUTOMOTIVE SOLUTIONS
1	BK POWER PROBE AND LEADS 700-2924 LOCKED UP IN BUBS SAFE 2017	\$199.99	PURCHASED 4/20/17 - NAPA AUTO PARTS
1	CUMMINS INLINE 7 DATA CONNECTOR MOD# 125003 S/N 005200 LOCKED UP IN BUBS OFFICE 2017	\$923.63	PURCHASED 4/26/17 - CUMMINS CROSSPOINT
1	WHISTLER INSPECTION CAMERA SN# 30105062 LOCKED UP IN BUBS OFFICE 2017	\$169.99	PURCHASED 5/2/17 - O'REILLY'S
1	KOBALT 200 PC TOOL SET MOD # 0573356 LOCKED UP IN SHOP TOOLBOX # 3 2017	\$179.55	PURCHASED 7/20/17 - LOWES
1	OTC CAM TOOL KIT SER # 6489 LOCKED UP IN BUBS SAFE 2017	\$461.99	PURCHASED 8/14/17 - O'REILLY'S
1	DEWALT DCD950 CORDLESS HAMMER DRILL S/N# 524689 LOCKED UP IN SUPPLY ROOM 2017	\$122.55	PURCHASED 9/12/17 - LOWES
1	BIG RIG PRO 16L JUMP BOX LOCKED UP IN BUBS OFFICE SAFE 2017	\$780.00	PURCHASED 10/17/2017 - NEELY - COBLE
1	SCHUMACHER SE-3000-1 BATTERY CHARGER S/N 08-99-001751 SHOP 2017	\$299.99	PURCHASED 10/24/17 - O'REILLY'S
1	NAPA 3/8" IMPACT WRENCH SER # B16050240 2018 IN PARTS ROOM	\$169.99	PURCHASED 3/6/18 - RIVERSIDE AUTO PARTS
1	OTC 5190 HD U- JOINT PULER 2018 IN PARTS ROOM	\$289.00	PURCHASED 3/12/18 - RIVERSIDE AUTO PARTS
1	NAPA BALL JOINT/BRAKE ANCHOR PIN PRESS SET 3421 LOCKED IN BUBS OFFICE 2018	\$130.86	PURCHASED 5/2/18 - RIVERSIDE AUTO PARTS
1	DEWALT DEW1622K MAGNETIC DRILL KIT S/N 015689 LOCKED UP IN BUBS OFFICE 2019	\$744.95	PURCHASED 3/11/19 - CLARKSVILLE TOOL
1	STEELWORKER DELUXE WELDING/CUTTING SET DLX 8525-510DLX LOCKED IN BUBS OFFICE 2019	\$250.00	PURCHASED 5/13/19 - AIRGAS
1	KOBALT MECHANICS TOOL SET 227 PIECE ITEM # 115718 TRUCK # 138 2020	\$94.05	PURCHASED 1/23/20 - LOWES

TOTAL

\$35,687.82

33

PAINT SHOP

1	ALKOTA MODEL 4231-AEUL PRESSURE WASHER W/REMOTE SN# 2853876	2017	\$6,750.00	PURCHASED 4/3/2017 - KS SUPPLY
1	NATIONAL DET 6" DA- AIR SANDER	BUBBS OFFICE	\$149.00	PURCHASED 5/5/98 - MOORE SALES
1	55 GAL. DRUM HAND TRUCK		\$175.75	PURCHASED 8/18/93 - W.W. GRAINGER
2	7 TON JACK STANDS		\$64.60	
1	CLIMATE CONTROL HEATER, MODEL# BX-10 S/N# BXD00818		\$200.00	

TOTAL

\$7,339.35

34

WELDING SHOP

	32' LADDER & 36" ALUM. WALKBOARD (IN TRUCK SHED)		\$1,363.25	
1	LINCOLN WELDER SP100, AC869065	SUPPLY ROOM LOCKED UP	\$499.00	
1	HON SC2472 STORAGE CABINET		\$249.00	PURCHASED 12/03/02 - MOORE'S OFFICE SUPPLY
1	KOBALT 20" 2- DRAWER TOOL BOX		\$36.98	PURCHASED 1/20/05 - LOWES
1	CLARK DRILL PRESS S/N 3900673 MODEL # BT1029	TOOL ROOM	\$144.49	PURCHASED 2/23/05- TSC
1	LINCOLN ELECTRIC WIRE-MATIC 2555 SN# U1990305950 MIG WELDER		\$1,360.00	PURCHASED 6/23/00 - BOC GASES
1	LINCOLN ELECTRIC - RANGER 8 SN# 10537- U1990103176	TRUCK # 109		
1	LINCOLN ELECTRIC- RANGER 225 SER # U1171007581	TRUCK # 110	\$3,930.00	PURCHASED 1/16/19 - AIRGAS
1	DW235G 1/2" VSR H.D. DRILL SER# 784642	TRUCK # 111	\$124.99	PURCHASED 11/30/05 - ORGAINS BUILDING SUPPLY
1	DEWALT MULTICUTTER 14" DW872 SER # 416099	2015	\$525.00	PURCHASED 8/12/15 - CLARKSVILLE FASTNERS
1	RANGER 10,000 AC-DC WELDER GENERATOR MODEL # K1419-5 SER# U1070205648	TRUCK 111	\$2,699.00	PURCHASED 5/3/07 - AIR GAS MID-AMERICA
1	MASTER II SUPER CUT/WELD OUTFIT 2009 TORCH HEAD-08700368 TORCH BODY81908000194 1 OF 2		\$845.38	PURCHASED 10/28/09 - AIR GAS MID-AMERICA
	REGULATOR OXYGEN- 0910CPB1 REGULATOR ACETYLENE - 08COCFW1 2 OF 2			
1	JET BENCH LATHE MOD# BD-920W SER # 15053031	SHOP	\$1,995.00	PURCHASED 9/2/15 - CLARKSVILLE FASTNERS
1	JET BANDSAW MOD # HBS-56M SER # 150640837	WELDING SHOP	\$499.00	PURCHASED 9/2/15 - CLARKSVILLE FASTNERS
1	GATES 707 CRIMPER W/POWERUNIT MOD # S20003T-4954 SN # K923588	2016	\$2,600.00	PURCHASED 9/26/16- INDUSTRIAL RUBBER & GASKET

TOTAL

\$16,871.09

35

TILE SHED

1	CH&E TRASH PUMP, MODEL # 3200 S/N P940583 W/ ROBIN ENGINE S/N# 1388678		\$1,295.00	PURCHASED 8/28/95 - WILDER MOTOR & EQUIP.
1	KUBOTA 2200 GENERATOR S/N# 593861		\$514.00	
1	KUBOTA 3500 GENERATOR S/N# 598086		\$550.00	
1	PORTABLE JACK HAMMER PIONJAR-1		\$500.00	
1	UPRIGHT METAL STROAGE CABINET		\$25.00	
4	5 X 5 X 7 SCAFFOLD SECTION		\$441.60	PURCHASED 4/25/00 - DIRECT SCAFFORD & LADDER
8	SOLID LEVELING JACKS		\$124.80	PURCHASED 4/25/00 - DIRECT SCAFFORD & LADDER
1	POST HOLE DIGGER		\$43.79	PURCHASED 7/27/93 - ORGAIN BLDG. SUPPLY
1	ASPHALT CUTTER 1- 1/4 X 5"		\$266.99	PURCHASED 5/2/95 - A.E. FINLEY
1	SPRAYER AG25 TRIFTY SPOT	2006 IN ROUND UP ROOM	\$134.99	PURCHASED 5/22/06 - MONTG. FARMERS CO-OP
1	BRIGGS & STRATTON 5500 WATT GENERATOR S/N# 1013919291			
	MODEL # 030235 2007		\$699.00	PURCHASED 6/12/07 - LOWES INC.
1	TEEL WATER PUMP MODEL # IP950A SER # CODE JG.			
1	DYNA-GLO 23K BTU PORTABLE KEROSENE HEATER FOR PAINT ROOM	2014	\$157.68	PURCHASED 1/22/14 - LOWES INC.
1	PLATE COMPACTOR SN# KPC160W MOD # GX160 ENG # GCBPT-1549083	2014 TILE SHED	\$2,927.00	PURCHASED 4/29/14 - GRAINGER
1	VIBCO CONCRETE VIBRATORS MODEL # ACE W/10' SHAFT & 1 1/4' HEAD SER # AE2123705	2014	\$2,518.00	PURCHASED 6/30/14 - GRAINGER
1	VIBCO CONCRETE VIBRATORS MODEL # ACE W/10' SHAFT & 1 1/4' HEAD SER # AE2123705	2014	\$2,518.00	PURCHASED 6/30/14 - GRAINGER
1	STIHL FS91R TRIMMER SER # 513144020	LOCKED IN TILING SHED TOOL ROOM	\$260.66	PURCHASED 7/12/18 - HUTSON INC.
1	STIHL FS91R TRIMMER SER # 513144001	LOCKED IN TILING SHED TOOL ROOM	\$260.66	PURCHASED 7/12/18 - HUTSON INC.
1	KOBALT MODEL # 241568 CONCRETE MIXER LOCATED IN TILE SHED	2018	\$341.05	PURCHASED 8/7/18 - LOWES
1	BOSCH BRUTE TURBO JACK HAMMER S/N 97217717 W/ BIT SET	LOCATED IN TILE SHED TOOL ROOM	\$1,709.05	PURCHASED 8/21/18 - LOWES
1	NEUSON - WACKER WP1550AW COMPACTOR W/ WHEEL KIT SER # 5100018324	2018	\$1,998.00	PURCHASED 10/25/18 - POWER EQUIPMENT
1	749 W/CASE & 5 SOCKETS-- INPACT WRENCH CTO-CP749K SER # 06349D TRUCK # 110		\$201.00	PURCHASED 3/19/07 - CARQUEST AUTO PARTS

1	33 PC BIT & SOCKET SET 3/8 DRIVE STAR RACHET # S089039 TRUCK # 110 2007	199.98	PURCHASED 4/3/07- TRUCK PRO
1	1/2 IN REVERSIBLE DRILL MODEL # MIN7307 MOUNTAIN LOCKED UP IN SUPPLY ROOM	\$97.70	PURCHASED 5/13/08 - TRUCK PRO
1	ABS BRAKE SCANNER MODEL # DT3418 LOCKED UP IN SAFE IN BUB BLACK'S OFFICE	\$451.89	PURCHASED 9/4/08 - TRUCK PRO
1	FUEL PRESSURE TESTER MODEL # 6551 LOCKED UP IN SAFE IN BUB BLACKS OFFICE 2009	\$375.00	PURCHASED 2/3/09 - CLARKSVILLE AUTO PARTS
1	INGERSOLL-RAND AIR IMPACT TOOL MODEL#1/2 DRIVE SER # 321HA TRUCK # 110 2009	\$179.90	PURCHASED 3/2/09 - TRUCK PRO
1	ABS SCAN DIAGNOSTIC TOOL FOR VEHICLES-MOD#CP9449 SER # 3338225 IN BUBS SAFE 2009	\$249.00	PURCHASED 3/19/09 - CARQUEST AUTO PARTS
1	TEK-MATE LEAK DETECTOR MOD# 705-202 S/N# 09030225 IN BUBS SAFE 2009	\$220.56	PURCHASED 5/4/09 - CLARKSVILLE AUTO PARTS
1	TROUBLE MANUAL FOR EQUIPMENT IN BUBS SAFE 2009	\$85.95	PURCHASED 5/4/09 - CLARKSVILLE AUTO PARTS
1	CHN ORIGINAL PARTS INJECTOR PUMP-TIMING KIT MOD # 380000081 IN BUBS SAFE 2009	\$460.36	PURCHASED 8/31/09 - CLARKSVILLE NEW HOLLAND
1	FLEX HONE MOD # RCF-425HD FOR SHOP USE STORED IN SUPPLY ROOM 2009	\$136.48	PURCHASED 9/8/09 - CARQUEST AUTO PARTS
1	DEWALT ADHESIVE GUN MOD # DC545 SER # 48318 LICKED UP IN BUBS SAFE 2019	\$299.00	PURCHASED 5/30/19 - CLARKSVILLE TOOLS
1	GM CRANKSHAFT BALANCER PULLER KIT MOD # OTC-7912 LOCKED UP IN SUPPLY ROOM 2010	\$352.99	PURCHASED 1/11/10 - CLARKSVILLE AUTO PARTS
1	INGERSOLL-RAND REV. ANGLE DRILL MOD # 7807R SN # 211K LOCKED UP IN SUPPLY ROOM 2011	\$119.00	PURCHASED 12/6/11 - CARQUEST AUTO PARTS
1	KERO CON. HEATER 175-210K BTU MODEL # 2102 SER# 1125AFF008460611 2011 JACK ROOM	\$379.05	PURCHASED 12/14/11 - LOWES
1	FUEL PUMP REMOVAL KIT MODEL 27160 LOCKED IN SUPPLY ROOM CLOSET 2012	\$119.12	PURCHASED 2/28/12 - NAPA AUTO PARTS
1	STIHL BACKPACK BLOWER MOD # BR-600-Z MAGNUM SER# 4282-001-1614 290-194869 2012 TILING SHED	\$399.96	PURCHASED 6/28/12- CO-OP
1	INGERSOLL RAND 1/2" IMPACT WRENCH MOD# 2135TIMAX SER # SP13B270297 TRK # 151 2013	\$278.00	PURCHASED 4/23/13 - CLARKSVILLE AUTO PARTS
1	DEWALT RECIPROCATING SAW MOD # DW310K S/N 045633 2012 42-49 IN JEFFS OFFICE 2019	\$153.99	PURCHASED 7/25/13 - ORGAINS BUILDING SUPPLY
1	LINCOLN PNEUMATIC BARREL PUMP # 84829 2014	\$638.00	PURCHASED 2/3/14 - CLARKSVILLE FASTNERS
1	DEWALT CIRCULAR SAW 7 1/4 MOD # DW364 SER # 992714 2013 17 49 2014	\$191.56	PURCHASED 4/30/14 - ORGAIN BUILDING SUPPLY
1	LANS TU-15-70 DIESEL COMPRESSION KIT SER # 042-91570-0420 BUBS OFFICE 2014	\$426.00	PURCHASED 8/5/14 - CLARKSVILLE FASTNERS
1	LANS TU-15-25 NAVISTAR COMPRESSION TEST ADAPTER SER # 042-91525-2420 BUBS OFFICE 2014	\$106.00	PURCHASED 8/5/14 - CLARKSVILLE FASTNERS
1	LISLE HARMONIC DAMPER PULLEY PULLER MOD# 51450 LOCKED UP IN SUPPLY ROOM 2015	\$111.99	PURCHASED 1/28/15 - CARQUEST AUTO PARTS
1	JNC-660 JUMP BOX MOD # 425CCA SER # D42100T14 LOCKED UP IN TOOL ROOM 2015	\$160.00	PURCHASED 12/4/15 - CARQUEST AUTO PARTS
1	MILWAUKEE BANDSAW MOD # 6232-20 SER # D51BD14522414 2015 WELDING SHOP	\$411.99	PURCHASED 4/9/15 - FASTENAL
1	PRONTO PUNCH & CHISEL SET 26 PIECE LOCKED UP IN SUPPLY ROOM 2015	\$299.00	PURCHASED 8/5/15 - GRAINGER
1	MASTER TPS KIT # 71999 LOCKED UP IN BUBS SAFE 2015	\$229.00	PURCHASED 8/17/15 - CARQUEST AUTO PARTS
1	ZEE-LINE PISTON PUMP (SHOP BARRELL) MODEL # 1712AR SER # 1505-183 2015	\$575.00	PURCHASED 12/1/15 - CLARKSVILLE AUTO PARTS
1	POWER PROBE III BEAD SET COMBO KIT MOD# PP3LS01 SER # P3R263349 BUBS OFFICE 2016	\$199.00	PURCHASED 1/28/16- NAPA AUTO PARTS
1	NAPA 3/8" DRIVE 6-1122 SUPER DUTY IMPACT WRENCH SER # B10110201 TOOL BOX # 3 2016	\$199.00	PURCHASED 2/16/16 - NAPA AUTO PARTS
1	INGERSOLL-RAND AIR IMPACT TOOL MOD 3 219TI-6 1/2 DRIVE SER# SP/15E 14039 PARTS ROOM 2016	\$715.27	PURCHASED 2/22/16- CLARKSVILLE AUTO PARTS
1	ROCK RIVER 8FT STEP LADDER MOD # 3010-00 SER # 24691 SUPPLY ROOM 2018	\$101.24	PURCHASED 3/21/16 - FASTENAL
1	HIGH-TECH BUFFER MOD 3 T-200 LOCKED UP IN SUPPLY ROOM 2016	\$100.00	PURCHASED 4/26/16 - CLARKSVILLE AUTO PARTS
1	TRANSMISSION /OIL PRESSURE TESTER NAPA MOD # TU-16A LOCKED UP IN BUBS SAFE 2016	\$153.61	PURCHASED 5/2/16 - NAPA AUTO PARTS
1	WEBTEC FLOW METER MOD # RIK20-5-6 S/N# NE00521 LOCKED UP IN BUBS SAFE 2016	\$1,630.22	PURCHASED 7/26/16- CLARKSVILLE FASTNERS
1	JPRO FLEET SERVICE KIT W/ PANASONIC CF-53 LAPTOP S/N# CF-532JCZYNM LOCKED UP IN BUBS SAFE 2017	\$6,593.01	PURCHASED 3/20/17 - RIVERSIDE AUTO PARTS NAPA
1	ROTUNDR FORD DIAGNOSTIC KIT W/PANASONIC TOUCHBOOK S/N# CF-54F2401KM LOCKED UP IN BUBS DAFE 2017	\$3,499.00	PURCHASED 3/22/17 - BOSCH AUTOMOTIVE SOLUTIONS
1	BK POWER PROBE AND LEADS 700-2924 LOCKED UP IN BUBS SAFE 2017	\$199.99	PURCHASED 4/20/17 - NAPA AUTO PARTS
1	CUMMINGS INLINE 7 DATA CONNECTOR MOD # 125003 S/N 005200 LOCKED UP IN BUBS SAFE 2017	\$923.63	PURCHASED 4/26/17 - CUMMINS CROSSPOINT
1	WHISTLER INSPECTION CAMERA S/N# 30105062 LOCKED UP IN BUBS OFFICE 2017	\$169.99	PURCHASED 5/2/17 - OREILLYS
1	KOBALT 200 PC TOOL SET MOD # 0573356 LOCKED UP IN SHOP TOOLBOX # 3 2017	\$179.55	PURCHASED 7/20/17-LOWES
1	OTC CAM TOOL KIT SER # 6489 LOCKED UP IN BUBS SAFE 2017	\$461.99	PURCHASED 8/14/17 - OREILLYS
1	DEWALT DCD950 CORDLESS HAMMER DRILL S/N # 524609 LOCKED UP IN SUPPLY ROOM 2017	\$122.55	PURCHASED 9/12/17 - LOWES
1	BIG RIM PRO 16L JUMP BOX LOCKED UP IN BUBS OFFICE SAFE 2017	\$780.00	PURCHASED 10/17/17- NEELY-COBLE
1	8CHUMACHER SE-3000-1 BATTERY CHARGER S/N 08-99-001751 SHOP 2017	\$299.99	PURCHASED 10/24/17 - OREILLYS
1	NAPA 3/8" IMPACT WRENCH SER # B16050240 SO18 IN PARTS ROOM	\$169.99	PURCHASED 3/6/18 - RIVERSIDE AUTO PARTS
1	OTC 5190 HG U-JOINT PULLER 2018 IN PARTS ROOM	\$289.00	PURCHASED 3/12/18 - RIVERSIDE AUTO PARTS
1	NAPA BALL JOINT/BRAKE ANCHOR PIN PRESS SET 3421 LOCKED IN BUBS OFFICE 2018	\$130.86	PURCHASED 5/2/18 - RIVERSIDE AUTO PARTS
1	DEWALT DEW 1622K MAGNETIC DRILL KIT S/N 015689 LOCKED UP IN BUBS OFFICE 2019	\$744.95	PURCHASED 3/11/19- CLAKRSVILLE TOOL
1	STEELWORKER DELUXE WELDING/CUTTING SET DLX 8525-510DLX LOCKED IN BUBS OFFICE 2019	\$250.00	PURCHASED 5/13/19- AIRGAS

TOTAL

\$43,105.58

36

SHED-YARD

1	POST DRIVER- SHED	UPPER EQUIPMENT SHED	\$1,500.00	PURCHASED 6/14/94 - MONTG. CO FORD NEW HOLLAND
TOTAL			\$1,500.00	

37

RADIOS REPLACED-UNUSED-UPSTAIRS STORAGE

TOTAL **\$0.00**

38

MOBILE RADIOS - UNUSED- UPSTAIRS STORAGE

TOTAL

39

SHOP

1	FARM & RANCE 30" PEDESTAL FAN MODEL# HVP30A		\$143.99	PURCHASED 8/18/04 - TRACTOR SUPPLY COMPANY
1	FARM & RANCE 30" PEDESTAL FAN MODEL# HVP30A	2006	\$97.98	PURCHASED 5/30/06 - TRACTOR SUPPLY COMPANY
1	FLOOR POLISHER ID# 43244-----BROOM CLOSET		\$15.00	PURCHASED 12/14/93 - STATE OF TENN.
4	HEATING UNITS	UPPER EQUIPMENT SHED	\$400.00	
1	WATER FOUNTAIN	AT SAFETY ROOM	\$0.00	TRANSFER FROM SURPLUS
1	FLAMMABLE LIQUID STORAGE CABINET & SHELVES		\$654.16	PURCHASED 3/21/00 - W.W. GRAINGER
1	LINCOLN AIR HOSE REEL	NEXT TO BOLT ROOM	\$249.99	PURCHASED 6/18/19 - O'REILLY'S AUTO PARTS
1	HOSE REEL W- 2FT JUMPER HOSE		\$262.00	PURCHASED 4/15/98 - CARQUEST AUTO PARTS
1	FENDER STRAIGHTENER	ROUNDUP ROOM	\$275.00	PURCHASED 7/15/95 - JIM COKE
1	TOOLCHEST & ROLLER CABINET	CRAFTSMAN SHOP	\$519.95	PURCHASED 8/29/00 - SEARS
1	LIN-93604 JACK	ON WHEEL LIFT	\$400.00	PURCHASED 7/3/02 - CLARKSVILLE AUTO PARTS
1	ICE-O-MATIC ICE MACHINE SER# 09051280011285 & ICE BIN # 08091280014164	2009	\$2,446.00	PURCHASED 9/14/09 - B & P ICE MACHINES INC.
1	OASIS WATER COOLER FREE STANDING MOD # P3CP S/N # 0626003898 SANDSTONE	2007	\$371.50	PURCHASED 8/16/07 - WHOLESALE SUPPLY GROUP
1	CLEAN BURN USED OIL HEATER MOD# 3250 325,000 BTU MOD# AS-579.201	2011 SHOP	\$6,726.00	PURCHASED 5/3/2011 - CLEAN BURN
2	CBUL TANK FOR USED OIL HEATERS @ \$1,045.00 EA	JACK ROOM	\$2,090.00	PURCHASED 5/3/2011 - CLEAN BURN
1	CLEAN BURN USED OIL HEATER MOD # 2500 250,000 BT MOD# AS-579.246	2011 WELDING SHOP	\$5,525.00	PURCHASED 5/3/2011 - CLEAN BURN
1	UL DOUBLE WALL TANK FOR USED OIL	2011 SHOP	\$1,845.00	PURCHASED 5/3/2011 - CLEAN BURN
2	OTC # 1734A 4D WHEEL STEP	SHOP 2015 TOOL ROOM	\$340.00	PURCHASED 7/23/15 - CARQUEST

1	GRACO OIL METER	SER # K121379	SHOP	2015	15W 40 TANK	\$840.00	PURCHASED 9/30/15 - CLARKSVILLE FASTNERS
1	SAMSON OIL PUMP	MOD # 347120 SER # 357465-153	SHOP HYD. TANK	2015		\$743.27	PURCHASED 10/19/15 - CLARKSVILLE FASTNERS
1	VEETER ROOT LEAK DETECTOR FOR FUEL TANKS	MOD # TLS-350 SER# RO1243046405001--		2016		\$9,475.00	PURCHASED 1/11/16 - NASHVILLE EQUIPMENT SERVICES
1	ZEE ONE AIR OPERATED OIL PUMP	MOD # 1730A SER # ANV1603-034	SHOP IN 15W40 TOTE	2016		\$740.41	PURCHASED 6/6/16 - CLARKSVILLE FASTNERS
1	HORNET W85 TOTE PRO PUMP W / METER	SN# 2091238	SHOP	2016		\$825.00	PURCHASE 10/25/16 - RELADYNE, INC
1	INGERSOLL RAND AIR COMPRESSOR	2545 V10-VP S/N CBV619112	SHOP	2019		\$3,975.00	PURCHASED 3/19/19 - CLARKSVILLE FASTNERS

TOTAL

\$38,960.25

40 SIGN SHOP

1	TRAFFIC COUNTER	S/N# 7388 KEY# 526				\$430.40	PURCHASED 7/25/01 - JAMAR TECHNOLOGIES
1	METAL DESK					\$115.00	
1	PAPER CUTTER					\$46.95	PURCHASED 2/1/02 - MOORE'S OFFICE SUPPLY
1	4 DRAWER LETTER FILE CABINET BLACK					\$89.99	PURCHASED 2/22/95 - OFFICE MAX
1	4 DRAWER FILE CABINET	M/NS14				\$81.00	
1	MODEL 756108 JET 55-8 SHEAR	S/N# 0538569				\$240.00	PURCHASED 2/14/96 - GENERAL INDUSTRIAL SUPPLY
1	MODEL B-2 DIE CUTTER & 1 SET 4" UPPER CASE LETTERS- SERIES C					\$895.00	
1	44 ROLL RACK FLOOR					\$195.00	PURCHASED 6/7/01 - ADC
1	PALLET PULLER 30"					\$53.65	PURCHASED 8/18/93 - W.W. GRANGER
1	TASK FORCE SOCKET SET	55 PCS.					
1	FLINT 2000 EX PROPANE TORCH	ITEM # 530100 SN# 04113204				\$919.80	PURCHASED 11/30/04- FLINT TRADING CO.
1	48" TOOL BOX	SIGN SHOP TRUCK # 123				\$189.94	PURCHASED 2/9/05 - TSC
1	HON SECRETARIAL CHAIR W/ ARMS					\$215.00	PURCHASED 10/31/02- MOORES OFFICE SUPPLY
1	GUEST ARM CHAIR - WOODROSE					\$139.00	PURCHASED 6/11/92- OFFICE FURNITURE STORE
1	HP LASERJET PRINTER P2015	PROD # (1P)CB366A S/N # CNB1R68029				\$272.39	PURCHASED 8/7/07 - SOUTHERN COMPUTER WAREHOUSE
	& USB CABLE	MODEL # USB2HAB6				INCLUDED IN PRICE	
1	11-36X36 LPAW NATIONAL DESK					\$422.00	PURCHASED 6/27/95- OFFICE FURNITURE STORE
1	10-28X40 RPAW NATIONAL DESK RETURN					\$69.00	PURCHASED 6/27/95 - OFFICE FURNITURE STORE
1	HON 7707AB90T	SER# CJFL 4N SECRETARY CHAIR WITH ARMS		2006		\$248.00	PURCHASED 5/10/06 - MOORES OFFICE SUPPLY
1	BIG MANS EXECUTIVE LEATHER CHAIR APEX	MOD# HD6900PMT				\$459.00	PURCHASED 6/09/05 - MOORE'S OFFICE SUPPLY
1	DWALT 1/2 ELECTRID DRILL PISTOL GRIP	MOD # DWD2106 SER # 935602		2012		\$119.00	PURCHASED 4/25/12 - LOWES
1	RADAR RECORDER KIT	S/N 1203-82171 KEY # 306		2012		\$3,554.00	PURCHASED 4/26-12 - JAMAR TECHNOLOGIES INC.
1	DEWALT 1/2 CORDLESS DRILL 18V -	SER# 877086 & MOD W/D9116CHARGER & 2 BATT		2012		\$199.99	PURCHASED 10/18/12 - LOWES
1	APOLLYON 2RT COUNTER W/LOCKS, CHAIN 7 BATTERIES	(TRAFFIC COUNTER)		2011		\$1,295.00	PURCHASED 1/13/2011 - JAMAR TECHNOLOGIES
1	TRAXPRO W/MANUAL & USB CABLE (5-SEAT SITE LICENSE)	(TRAFFIC COUNTER)		2011		\$1,295.00	PURCHASED 1/13/2011 - JAMAR TECHNOLOGIES
2	HS EZ BELT 4" 2 LANE, 26' W/END PLUGS & SPLICES	(TRAFFIC COUNTER)		2011		\$103.00	PURCHASES 1/13/2011 - JAMAR TECHNOLOGIES
1	DEWALT 4.5 ANGLE GRINDER	SER# DWE4120W		2015		\$75.99	PURCHASED 5/28/15 - LOWES
1	RHINO GAS POWERED POST DRIVER & ACC.	MOD# GPD-45-XA SER # XA01203		2016		\$2,480.00	PURCHASED 3/9/16 - G & C SUPPLY
1	GRAPHTEC FC8600-130 54" STAND, BACKET, PUSH ROLLERS	SER# 20170301		2017		\$5,895.00	PURCHASED 10/18/17 - TAPCO

TOTAL

\$20,098.10

41 YARD

	12,000 GALLON FLUID CONTAINMENT SINGLE WALL FIBERGLASS TANK.						9/3/1998
	10,000 GALLON FLUID CONTAINMENT SINGLE WALL FIBERGLASS TANK.						9/3/1998
	TOTAL PRICE OF TANKS & INSTULATION					\$43,985.00	PURCHASED 8/25/98 - NASHVILLE EQUIPMENT CO.
	GASBOY #9153A GAS HIGH SPEED SUCTION PUMP W/ HOSE, NOZZLE				GAS PUMP	\$2,605.00	PURCHASED 8/25/98 - NASHVILLE EQUIPMENT CO.
	SWIVEL & BREAKAWAY						
	20,000 GALLON ASPHALT STORAGE TANK					\$9,000.00	6/6/1965
	16,000 GALLON ASPHALT STORAGE TANK	NOT USED FOR OIL				\$8,000.00	7/19/1963

TOTAL

\$63,590.00

42 SHOP FOREMAN OFFICE/PARTS ROOM OFFICE/SUPPLY ROOM

1	4- DRAWER FILE CABINET W/ LOCK FILEX		\$195.96	PURCHASED 6/20/00 - BRADLEY CHEMICALS
1	4-DRAWER LETTER FILE CABINET BLACK HON		\$89.99	PURCHASED 2/22/95 - OFFICE MAX
1	TRACELINE UNN BLUE LAMP - LEAK DETECTOR	BUBBS SAFE	\$159.00	PURCHASED 2/24/99 - MOORE TOOL SALES
1	UPRIGHT METAL STORAGE CABINET (002844)	SHOP OFFICE	\$25.00	
2	SAFES 1- FRONT 1- SHOP FOREMAN OFFICE		\$1,200.00	
1	METAL DESK	SHOP OFFICE	\$115.00	
1	LT-1000 MASTER LOCK OUT TOOL KIT		\$139.99	PURCHASED 4/4/03 - CARQUEST AUTO PARTS
1	HON SECRETARIAL CHAIR W/ARMS S/N 7707AB90T		\$215.00	PURCHASED 10/31/02-MOORES OFFICE SUPPLY
1	HON 7707AB90T SER# CYFL 4N SECRETARY CHAIR WITH ARMS 2006		\$248.00	PURCHASED 5/10/06 - MOORES OFFICE SUPPLY
1	4 DRAWER LETTER FILING CABINET SER # NDIMF1164BLK PARTS ROOM 2018 JEFFS ROOM		\$235.00	PURCHASED 7/16/18 - MOORES OFFICE SUPPLY

TOTAL**\$2,622.94****43 MISC. SHOP TOOLS**

1	INGERSOLL RAND 1/2" DRIVE IMPACT WRENCH MOD# 2135QT:MAX SN# SP13H200337 TOOL BOX 1 2013		\$329.00	PURCHASED 10/3/2013 - RIVERSIDE AUTO PARTS
1	SET S&K 1/2 DRIVE SOCKETS		\$123.99	PURCHASED 6/10/02 - SMITH TOOL SALES
1	SET 1/4 INCH SOCKETS		\$139.99	PURCHASED 6/3/02 - SMITH TOOL SALES
1	6 PC. SNAP RING PLIERS		\$98.00	PURCHASED 5/14/01 - MOORE TOOL SALES
1	44 PC 3/8 SOCKET SET		\$115.00	PURCHASED 4/29/01
2	7 PC WOBBLE SOCKETS		\$190.00	PURCHASED 3/12/01 - MOORE TOOL SALES
1	BOSCH ROTARY HAMMER MOD # 11255VSR S/N # 40319 9059 2014		\$269.00	PURCHASED 5/19/14 - GRAINGER
1	3/8 DR. 78 PC STD. METRIC SET		\$177.00	PURCHASED 8/31/00 - LOWE'S
1	3/8 DR. 69PC. STD. METRIC SHALLOW/DEEP		\$116.00	PURCHASED 9/11/00 - LOWE'S
1	47 PC. 3/8 " SOCKET SET		\$110.00	PURCHASED 8/21/00 - MOORE TOOL SALES
1	3/8 IR IMPACT		\$205.00	PURCHASED 8/21/00 - MOORE TOOL SALES
1	44 PC 1/4 SOCKET SET		\$110.00	PURCHASED 8/7/00 - MOORE TOOL SALES
1	10 PC. METRIC WOBBLE		\$129.00	PURCHASED 9/18/00 - MOORE TOOL SALES
1	15 PC WRENCH SET		\$106.00	PURCHASED 9/14/00 - MOORE TOOL SALES
1	1/2 WOBBLE SOCKETS		\$110.00	PURCHASED 9/14/00 - MOORE TOOL SALES
1	13 PC. WRENCH SET		\$105.00	PURCHASED 9/21/00 - MOORE TOOL SALES
1	26 - PC DEEP METRIC SOCKET		\$225.00	PURCHASED 9/25/00 - MOORE TOOL SALES
1	15 - PC. METRIC WRENCHES		\$105.00	PURCHASED 9/27/00 - MOORE TOOL SALES
1	99990008 CRYOBIT 1/2" REDUCED SHANK		\$387.87	PURCHASED 7/31/00 - XERGON
1	13 PC. WRENCH SET		\$105.00	PURCHASED 6/21/00 - MOORE TOOL SALES
1	58 PC. TAP & DIE SET	SUPPLY ROOM	\$210.00	PURCHASED 6/21/00 - MOORE TOOL SALES
1	34 PC. SOCKET		\$144.00	PURCHASED 6/6/00-MOORE TOOL SALES
2	PROTO J7245 24" WRENCH		\$245.56	PURCHASED 5/19/00 - CARQUEST CLEANER & EQUIP.
1	OTC VACUUM TESTER	SUPPLY ROOM	\$129.00	PURCHASED 4/26/00 - MOORE TOOL SALES
1	3/8 WOBBLE IMPACT SOCKET		\$129.00	PURCHASED 4/26/00 - MOORE TOOL SALES

8	PC WOBBLE SOCKET SET					\$102.00	PURCHASED 2/22/00 - MOORE TOOL SALES
1	12 PC. SET IMPACT WOBBLE					\$195.00	PURCHASED 2/28/00 - MOORE TOOL SALES
1	8 PC 3/8 DR. WOBBLE SOCKETS					\$98.00	PURCHASED 2/28/00 - MOORE TOOL SALES
3	DRILL BIT SETS (1-9/16"-1") (2-1/16"-1/2")	SUPPLY ROOM				\$609.00	PURCHASED 2/17/00 - R.A.K INDUSTRIES
1	21-PC DEEP IMPACT					\$160.00	PURCHASED 11/29/99 - MOORE TOOL SALES
1	OTC 10 TON PORA POWER 1515A	SUPPLY ROOM				\$250.00	PURCHASED 9/15/05 - CARQUEST AUTO PARTS
1	10 PC. VICE GRIP					\$110.00	PURCHASED 8/16/99 - MOORE TOOL SALES
1	3/8 IMPACT IR					\$215.00	PURCHASED 9/27/99 - MOORE TOOL SALES
1	SHALLOW DEEP IMPACT					\$150.00	PURCHASED 9/19/99 - MOORE TOOL SALES
1	10 PC. WOBBLE SOCKET SET					\$129.00	PURCHASED 6/29/99 - MOORE TOOL SALES
1	1/16 - 1/2" R.A.K DRILL SET W/ INDEX	SUPPLY ROOM				\$230.00	PURCHASED 1/14/99 - R.A.K INDUSTRIES
1	231 1/2 IMPACT WRENCH					\$125.00	PURCHASED 7/8/97 - MOORE TOOL SALES
1	SHEAR HEDGE 19IN.	SUPPLY ROOM				\$31.36	PURCHASED 3/2/04- HARDWARE CITY
1	OTC 10 PORA POWER	SUPPLY ROOM				\$298.00	PURCHASED 10/13/99 - MOORE TOOL SALES
1	NITRO 29PC DRILL PAL DRILL BIT SET # 40000W29	TRUCK # 109	2014			\$99.95	PURCHASED 11/3/14 - CLARKSVILLE FASTNERS
1	LADDS 3/4 TON LEVER HOIST MOD # LA008 SER # 10C4368-15		IN TOOL ROOM	2016		\$259.78	PURCHASED 7/26/16 - CLARKSVILLE FASTNERS
TOTAL						\$7,175.50	

44 TOOL BOXES

	SHOP TOOL BOX NO.1 CONTAINS A VARIETY OF TOOLS USED FOR MOST ALL MECHANICAL REPAIRS AROUND GARAGE AREA	OLD ONE	SNAP ON			\$1,946.02	
	SHOP TOOL BOX NO. 2 CONTAINS A VARIETY OF TOOLS. USED FOR SERVICE TRUCKS TOOL BOX CONTAINS A VARIETY OF TOOLS USED FOR MOST ALL MECHANICAL REPAIRS OUT ON THE JOB SITES. #109-#110-#111	OLD ONE				\$1,945.89	
	GREASE OIL & FUEL TRUCK TOOL BOXS CONTAINS A SMALL VARIETY OF TOOLS USED FOR OIL CHANGES AND MINOR MECHANICAL REPAIRS ON HEAVY EQUIPMENT OUT ON THE JOB SITES	# 152				\$1,965.80	
1	DELTA SIDE TOOL BOX # 821000 ON TRUCK # 171 WATER TRUCK					\$169.00	PURCHASED 6/25/99 - QUEEN CITY TRUCK & DIESEL
1	INTERNATIONAL ROAD CHEST 5 DRAWER SER # MCHD111 ON TRUCK # 111		2010			\$565.89	PURCHASED 4/5/10 - NORTHERN TOOL & EQUIPMENT
1	5-DRAWER BLACK 27" TOOL BOX MOD # 152141-2106 ON TRUCK # 110		2011				PURCHASED 8/5/2011 - NORTHERN TOOL & EQUIPMENT
1	FLUKE MULTI-METER MODEL# 177 SN# 17400437 IN BUBS SAFE		2011			\$269.69	PURCHASED 11/28/11 - RANDOLPH & JONES ELECTRONICS
1	INGERSOLL RAND 3/8 DRIVE IMPACT WRENCH MOD # 2115TIMAX S/N # SP11J020102 TOOL BOX #2		2012			\$269.00	PURCHASED 2/15/12 - RIVERSIDE AUTO PARTS
1	TRUCK TOOL BOX-SIGN SHOP TRUCK # 168 DELTA					\$249.00	PURCHASED 6/30/99 - QUEEN CITY TRUCK & DIESEL
1	INGERSOLL RAND 1/2 DRIVE IMPACT WRENCH MOD # 2135T IMAX SN# SP1/2F110422 TOOL BOX # 2 B35					\$279.10	PURCHASED 7/16/12- CARQUEST
1	72" H.D UNDERBED BOX P/N 7050197 TRUCK # 124		2013			\$826.85	PURCHASED 9/23/13 - FASTENAL
1	DELTA JOBOX 8.3 CUBIC FT. P/N 916-652990 TRUCK # 151		B1138			\$441.93	PURCHASED 9/30/13 - FASTENAL
1	47" BLACK HI CAP TOPSIDE TOOLBOX SER# 27266299 MOC3 552982 TRUCK # 123		2014			\$701.96	PURCHASED 1/21/2014 - FASTENAL
1	INDUSTRIAL TOOLBOX # PRI-152142 B46 B43					\$704.85	PURCHASED 10/30/14 - CLARKSVILLE AUTO PARTS

1	TOOLCHEST & ROLLER CABINET BOX NO. 4	CRAFTSMAN SHOP PAINT ROOM	\$519.95	PURCHASED 8/29/00 - SEARS
1	KOBALT TOP SER # 2928 & BOTTOM # 6864 TOOL BOX # 1 (TOOLS \$ 1,446.02)	2016 DAVID	\$1,119.10	PURCHASED 4/14/16 - LOWES
1	KOBALT TOP SER # 2886 & BOTTOM # 6861 TOOL BOX # 2 (TOOLS \$ 1,045.89)	2016 RICK	\$1,119.10	PURCHASED 4/14/16 - LOWES
1	KOBALT TOP SER # 2853 & BOTTOM # 7322 TOOL BOX # 3	2016 DALE	\$1,119.10	PURCHASED 4/14/16 - LOWES
1	INGERSOLL RAND 1/2" DRIVE IMPACT WRENCH MOD# 2235TIMAX SER # SP15F240075 TOOL BOX # 3	2016	\$295.00	PURCHASED 5/25/16 - CLARKSVILLE AUTO PARTS
1	KOBALT ALUMINUM FULL-SIZE TOOLBOX MOD# 73014003 ITEM # 0183130	2018 TRUCK # 101	\$284.05	PURCHASED 9/10/18 - LOWES

TOTAL

\$14,791.28

45

PAGERS/ MOBILE PHONES

18	AT&T PHONES	2014	\$754.70	PURCHASED 6/10/2014-AT&T
	MODEL # SONIM SX1520-A S/N # 01369300-032982-8	FLAGGING 1 249-7628	\$0.99	MONTYS OFFICE
	MODEL # SONIM SX1520-A S/N # 01369300-448385-2	FLAGGING 2 216-9328	\$0.99	MONTYS OFFICE
	MODEL # SONIM SX1520-A S/N # 01369300-448393-6	SALT SHED 1 217-9089	\$0.99	MONTYS OFFICE
	MODEL # SONIM SX1520-A S/N # 01369300-032993-5	SALT SHED 2 220-2545	\$0.99	MONTYS OFFICE
	MODEL # SONIM SX1520-A S/N # 01369300-448388-6	SALT SHED 3 220-2679	\$0.99	MONTYS OFFICE
	MODEL # SONIM SX1520-A S/N # 01369300-448389-4	JIMMY MANN 320-2552	\$0.99	
	MODEL # SONIM SX1520-A S/N # 01369300-032986-9	DANNY ATKINS 320-1102	\$0.99	
	MODEL # SONIM SX1520-A S/N # 01369300-032990-1	BOBBY HEATON 320-2488	\$0.99	
	MODEL # SONIM SX1520-A S/N # 01369300-032988-5	DWAYNE TYLER 320-2877	\$0.99	
	MODEL # SONIM SX1520-A S/N # 01369300-032992-7	TERRY WHITLOCK 320-2223	\$0.99	
	MODEL # SONIM SX1520-A S/N # 01369300-448386-0	BRYAN KNIGHT 320-2928	\$0.99	
	MODEL # SONIM SX1520-A S/N # 01369300-032999-2	BILL BLACK 320-2770	\$0.99	
	MODEL # SONIM SX1520-A S/N # 01369300-032989-3	RUSSELL BLAKE 320-2475	\$0.99	
	MODEL # SONIM SX1520-A S/N # 01369300-032997-6	STAYTON BLACK 320-2810	\$0.99	
	MODEL # SONIM SX1520-A S/N # 01369300-032909-1	SONJA PULLEY 320-2915	\$0.99	
	MODEL # SAMSUNG GALAXY RUGBY PRO SGH-1547 3527 0205 5449 529	MIKE FROST	FREE	
	MODEL # SAMSUNG GALAXY RUGBY PRO SGH-1547 3527 0205 5443 019	MONTY FLEET	FREE	
	MODEL # SAMSUNG GALAXY RUGBY PRO SCH-1547 3527 0205 5449 529	CHUCK FROST	FREE	
15	SONIM PLASTIC BELT CLIPS		\$374.85	
12	UNIVERSAL USB CAR CHARGERS		\$300.00	
	MODEL # SONIM XP5700 S/N # 014251000993470	FLAGGING 1 249-7628		NO CHARGE
	MODEL # SONIM XP5700 S/N # 014251000994072	FLAGGING 2 216-9328		NO CHARGE
	MODEL # SONIM XP5700 S/N # 014251000993454	SALT SHED 1 217-9089		NO CHARGE
	MODEL # SONIM XP5700 S/N # 014251000999238	SALT SHED 2 220-2545		NO CHARGE
	MODEL # SONIM XP5700 S/N # 014251000993983	SALT SHED 3 220-2679		NO CHARGE
	MODEL # SONIM XP5700 S/N # 014251000993140	RYAN FERRELL 320-2552		NO CHARGE
	MODEL # SONIM XP5700 S/N # 014251000998297	DANNY ATKINS 320-1102		NO CHARGE
	MODEL # SONIM XP5700 S/N # 014251000890254	MIKE HARRIS 320-2488		NO CHARGE
	MODEL # SONIM XP5700 S/N # 014251000994031	DWAYNE TYLER 320-2877		NO CHARGE
	MODEL # SONIM XP5700 S/N # 014251000993447	TERRY WHITLOCK 320-2223		NO CHARGE

MODEL # SONIM XP5700	S/N #	014251000998966	BRYAN KNIGHT	320-2928	NO CHARGE
MODEL # SONIM XP5700	S/N #	014251000998321	MIKE DAVIS	320-2770	NO CHARGE
MODEL # SONIM XP5700	S/N #	014251000993991	RUSSELL BLAKE	320-2475	NO CHARGE
MODEL # SONIM XP5700	S/N #	014251000993439	STAYTON BLACK	320-2810	NO CHARGE
MODEL # SONIM XP5700	S/N #	014251000992791	SONJA PULLEY	320-2915	NO CHARGE
MODEL # SAMSUNG SM-G890A	SN#	359356065101373	MIKE FROST	320-0893	NO CHARGE
MODEL # SAMSUNG SM-G890A	SN#	359356065300363	MONTY FLEET	320-2929	NO CHARGE
MODEL # SAMSUNG SM-G890A	SN#	359356065343017	CHUCK FROST	320-2799	NO CHARGE

TOTAL	\$1,444.40
-------	------------

46 ITEMS USED FOR PARTS

1	3/4' IMPACT WRENCH MODEL # 772 3/4 SER # 08025A	TRUCK # 110	2008	\$379.00	PURCHASED 7/8/08 - CARQUEST
1	MONROE 6120 S/N 5302699	UPSTAIRS		\$79.95	PURCHASED 4/25/06 - MOORE'S OFFICE SUPPLY
1	BOSCH ROTARY HAMMER MOD # 11236VS S/N # & 2 4LC11-0 HAMMER BITS	2006	GREEN CABINET- TILE SHED	\$317.00	PURCHASED 6/5/06 - LOWES
1	DIGI ROLLER PLUS II MODEL 6456 DIGITAL MEASURING WHEEL	STAYTON BLACK TRUCK #174	UPSTAIRS	\$124.99	PURCHASED 4/14/11 - ENGINEER SUPPLY
1	NAPA 12/24 VOLT BATTERY CHARGER MODEL S5-5000 S/N # 94085857AL	18MS1301	2013	\$430.00	PURCHASED 4/2/12 - RIVERSIDE AUTO PARTS
	1" LIQUID FLOW METER	TILE SHED		\$118.56	PURCHASED 6/8/99 - W.W. GRAINGER
	1" LIQUID FLOW METER	TILE SHED		\$135.00	PURCHASED 6/8/99 - W.W. GRAINGER
	SAMSON OIL PUMP MOD # PUMPMASER 4 SER # 07807986	TILE SHED		\$725.00	PURCHASED 8/31/15 - CLARKSVILLE FASTNERS
	FILL-RITE 12VOILT 15 6PM TRANSER PUMP SN # B31876122	TILE SHED		\$325.21	PURCHASED 11/16/16 - CLARKSVILLE AUTO PARTS
1	STIHL CHAINSAW 16" S/N # 281 961 472 MOD # MS230CBED16	2011	RUSSELL #139	\$271.76	PURCHASED 3/8/11- HUTSON EQUIPMENT
1	REALSPACE PRO 3000 CUSTOM FIT FABRIC CHAIR # 996190	2011	WAS SONJA'S CHAIR IN SHOP	\$142.49	PURCHASED 4/7/11 - OFFICE DEPOT
1	22 TON AXLE JACK W/ WET KIT- MODEL # OTC1788A- J-1	TRUCK # 124	2014	\$615.00	PURCHASED 4/03/08 - TIMMONS TECH SUPPLY
1	22 TON AIR/HYDRAULIC JACK MOD# 1788A - J-2 OTC-STINGER	JACK ROOM	2012	\$585.00	PURCHASED 8/20/12 - CARQUEST
1	INGERSOLL RAND GAS POWERED AIR COMPRESSOR S/N # 0711300004 MOD # 55315	TRK # 111	SPARE TILE SHED	\$769.99	PURCHASED 3/5/08 - TSC STORE
1	STIHL MS31120 CHAINSAW S/N 183225079	DANNY #151	2018	\$394.96	PURCHASED 2/5/18 - HUTSON BROTHERS EQUIPMENT

47 JUNKED OR TRADED IN ITEMS

1	MONROE CALCULATOR MODEL# 6120 S/NT00700998	BROKEN+B163		\$89.95	PURCHASED 5/5/11 - MOORE'S OFFICE SUPPLY
176	FORD CAB & CHASSIE - 1998 GR-9376 1FDYW86F9WVA12523	EXTRA	TRADED IN+B544	\$41,793.56	PURCHASED 6/24/97 - JENKINS & WYNNE FORD
1	DELL ALL IN ONE INKJET 942 PRINTER S/N CN-OF8811-48734-51G-OP3G	MARTHAS DESK		\$186.95	PURCHASED 2/24/05 - DELL COMPUTERS
	LOGITECH WIRELESS MOUSE			\$29.95	PURCHASED 6/9/05 - MOORES OFFICE SUPPLY
	LOGITECH WIRELESS MOUSE			\$29.95	PURCHASED 6/9/05 - MOORES OFFICE SUPPLY
	LOGITECH WIRELESS MOUSE			\$29.95	PURCHASED 6/15/05 - MOORES OFFICE SUPPLY
	BID COLT 200 MACHINE COLT 200 42' THROAT			\$273.30	PURCHASED 8/15/97 - INFORMATION SYSTEMS
	PADDED CORDUM POUCHE FOR SP-10	ASSISTANTS OFFICE		\$285.00	PURCHASED 7/30/2007 - GREER COMMUNICATIONS
1	7-1/4 GRINDER	WELDING ROOM		\$195.00	PURCHASED 4/16/02 - HARDWARE CITY
1	BOOSTER PAK MODEL # ES5000 SER# SK0714605	SHOP FOREMAN OFFICE		\$189.95	PURCHASED 10/9/07 - CLARKSVILLE AUTO PARTS
1	MAXUS AIR COMPRESSOR MODEL # EX800302AJ S/N# L2/25/2010-00249	TRUCK # 110	2010	\$1,000.00	PURCHASED 3/31/10 - CARQUEST AUTO PARTS
	ANTENNA DB224,1,175" COAX 2 CONNECTORS & 2 GROUNDING KITS	TILE SHED		\$1,500.00	PURCHASED 9/23/96 - GREER
	GENERAL ELECTRIC RADIO BASE STATION & 5 MOBILE UNITS	UPSTAIRS		\$15,529.60	9 MOBILES JUNKED
1	DR-10 REMOTE FROM SHOP FORMANS OFFICE	UPSTAIRS		\$284.00	PURCHASED 5/15/00 - MOBILITY PLUS
1	PORTABLE HAND HELD RADIO S/N 11100890	UPSTAIRS STOIRAGE		\$325.00	PURCHASED 10/16/00 - MOBILITY PLUS
1	MOTOROLA HT90 W/ CHARGER S/N NHN6326A	UPSTAIRS STORAGE		\$0.00	
1	3/4 IN. IMPACT WRENCH INGERSOLL RAND 259 SR # 13M180127	TRUCK # 124	2014	\$329.00	PURCHASED 3/13/14 - CLARKSVILLE AUTO PARTS
	MOST ALL MECHANICAL REPAIRS AROUND GARAGE AREA.	NO TOOLS	TILE SHED		
	OKIDATA 600E PRINTER, S/N 612A1117007			\$302.00	PURCHASED 6/26/97 - CENTRAL STORES

DESKJET 3550 PRINTER SN# TH44U160TY	\$45.87	PURCHASED 10/29/04 - SOUTHERN COMPUTER WAREHOUSE
17" LCD MONITOR SAMSUNG SER# MJ17HCJY428484R	\$0.00	INFORMATION SYSTEMS
ANTENNA DB224,1,175" COAX 2 CONNECTORS & 2 GROUNDING KITS	\$1,500.00	PURCHASED 9/23/96 - GREER
GENERAL ELECTRIC RADIO BASE STATION & 5 MOBILE UNITS	\$15,529.60	9 MOBILES JUNJED
1 DR-10 REMOTE FROM SHOP FORMANS OFFICE	\$284.00	PURCHASED 5/15/00 - MOBILITY PLUS
1 PORTABLE HAND HELD RADIO S/N 11100890 UPSTAIRS STO1RAGE	\$325.00	PURCHASED 10/16/00 - MOBILITY PLUS
1 MOTOROLA HT90 W/ CHARGER S/N NHN6326A UPSTAIRS STORAGE	\$0.00	
1 STIHL MODEL FS 80R WEED EATERS SN# 277600602 2009	\$299.95	PURCHASED 5/13/09 - MONTGOMERY FARMERS CO-OP
AIR OPERATED FUEL PUMP	\$539.00	PURCHASED 9/10/96 - QUEEN CITY TRUCK & DIESEL
AIR OPERATED FUEL PUMP	\$539.00	PURCHASED 8/12/96 - QUEEN CITY TRUCK & DIESEL
1 ECHO CHAIN SAW MODEL # CS341 SN# CO4112020903 2012 MIKE DAVIS # 174	\$287.10	PURCHASED 3/1/12 - DAVES SMALL ENGINE
1 PL-3 HYDRAULIC POST PULLER	\$595.00	PURCHASED 7/21/99 - G & C SUPPLY
1 RHINO POST PULLER PL-3	\$595.00	PURCHASED 1/29/99 - G&C SUPPLY
1 HUSQVARNA CHAINSAW 24" S/N #6160048 MOD# 272XP	\$605.00	PURCHASED 7/25/96 - MONTG. COUNTY FORD NEW HOLLAND
1 HOSE REEL W- 2FT JUMPER HOSE	\$262.00	PURCHASED 4/14/98 - CARQUEST AUTO PARTS
1 A/C 18,000 BTU, FRIGIDAIRE MODEL FRA186MT, S/N KK95142550	\$499.00	PURCHASED 8/11/10 - BALDWIN APPLIANCE & TV
1 AIR COMPRESSOR S/N# R15131432 ON SHOP TRUCK # 138		PURCHASED 6/30/99
1 STIHL CHAINSAW 20" S/N # 285 203 713 MOD# MS29020 2011	\$286.86	PURCHASED 3/8/11- HUTSON EQUIPMENT

TOTAL VALUE OF INVENTORY

\$ 8,364,624.80

THIS IS A TRUE AND ACCURATE INVENTORY TO THE BEST OF MY KNOWLEDGE

MONTY FLEET, INTERIM SUPERVISOR



MONTGOMERY COUNTY HIGHWAY DEPARTMENT

STATE OF TENNESSEE
COUNTY OF MONTGOMERY

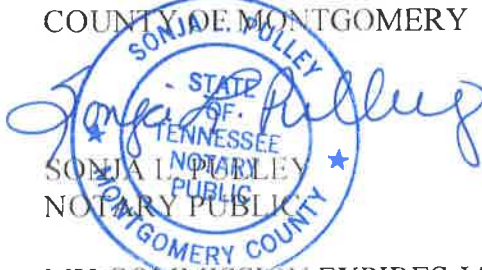

MY COMMISSION EXPIRES JANUARY 16, 2024



Clarksville Regional Airport

Montgomery County, Tennessee

Connecting People

Airport Authority Quarterly Report 4th Quarter EOY FY2020

Operating Report (Traffic)

Quarter: 30 % 

YTD: 96 % 

	Turbine	Military	Piston	TOTAL
JULY	109	100	656	865
AUG	137	388	743	1,268
SEPT	104	163	1,006	1,273
OCT	88	29	1,393	1,510
NOV	112	114	1,044	1,270
DEC	83	44	751	878
JAN	98	47	739	884
FEB	50	32	1,044	1,126
MARCH	89	159	981	1,229
APRIL	83	68	1,441	1,592
MAY	54	35	1,693	1,782
JUNE	67	57	713	837
Total	1,074	1,236	12,204	14,514

Total Aircraft FY 20

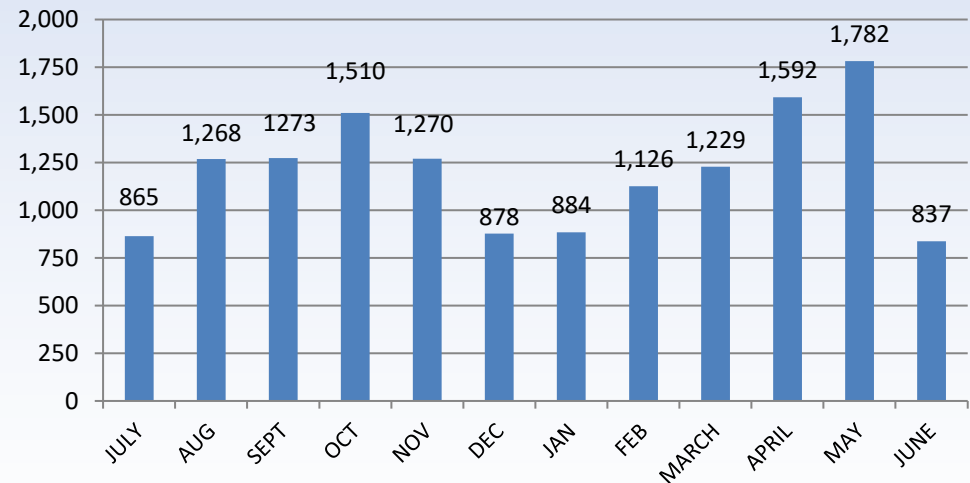

Total Aircraft FY 19

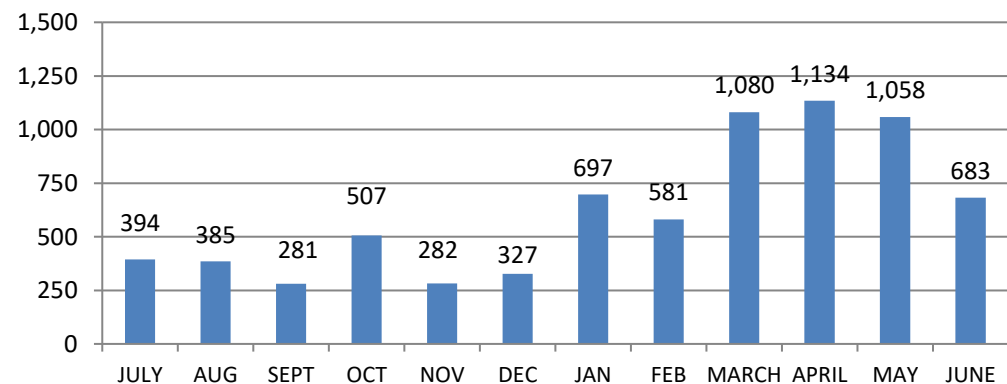

Quarter: 22 % 

YTD: -11 % 

MONTH	JET A	AVGAS	TOTAL
JULY	4,712	3,637	8,349
AUG	7,206	3,782	10,988
SEPT	5,367	6,723	12,090
OCT	8,498	4,870	13,368
NOV	11,451	3,984	15,435
DEC	6,519	2,690	9,209
JAN	4,999	2,509	7,508
FEB	4,463	3,101	7,564
MAR	4,624	1,475	6,099
APR	2,439	2,546	4,985
MAY	3,862	3,856	7,718
JUNE	7,952	5,261	13,213
Total	72,092	44,434	116,526

TOTAL FUEL FY-20

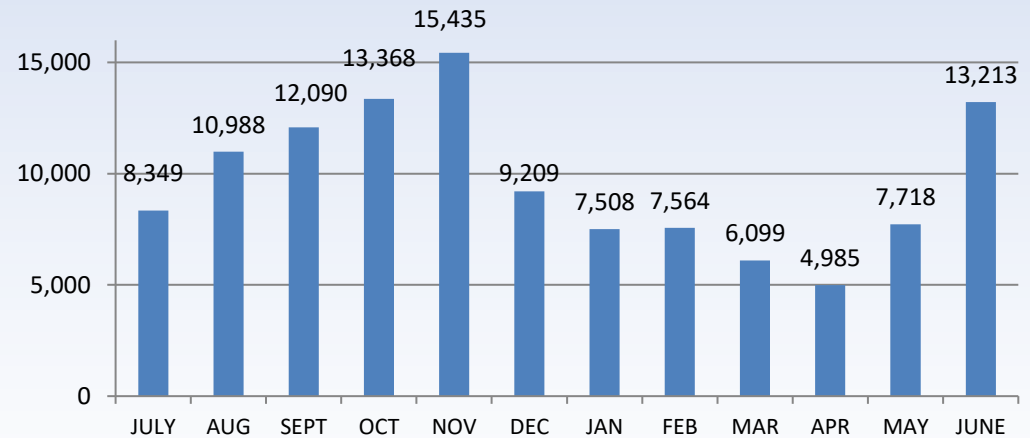

TOTAL FUEL FY-19

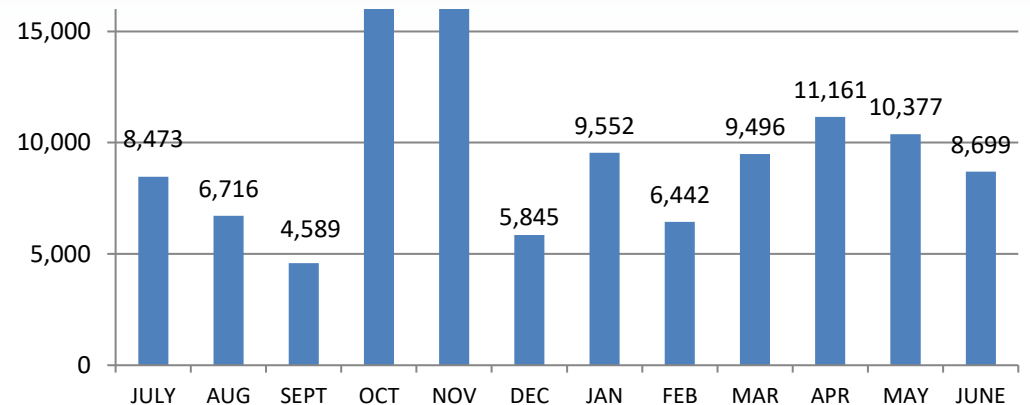

Hangar Demand

Hangars toward current demand based on available building area

Hangar with Estimated cost Construction		
100' x 120'	1,100,000.00	
T Hangar (10 unit)	475,000.00	
T Hangar (10 unit)	475,000.00	
T Hangar (10 unit)	475,000.00	
50' X 60'	350,000.00	
Total estimated Construction	2,875,000.00	
Design thru Bid Engineering		
100' x 120'	90,000.00	
T Hangars X3	200,000.00	
50' x 60'	75,000.00	
Total Design thru Bid	365,000.00	
Total Prior to Allocation	3,240,000.00	
Allocated for construction		
Allocated by Board 1-22-2020	-180,084.00	
Requested for preliminary design	-95,000.00	
Total Current Allocation	-275,084.00	
Total Estimated Construction after Allocation	2,964,916.00	
Expected Revenue Annual		
100' x 120'	90,000.00	7500
T Hangar (10 Unit)	36,000.00	300
T Hangar (10 Unit)	36,000.00	300
T Hangar (10 Unit)	36,000.00	300
50' x 60'	22,800.00	1900
Estimated Additional Fuel Sales	20,250.00	
Total Annual Revenue	241,050.00	
Estimated Construction Devided by Annual Revenue in Years (ROI)	12.30	



- Transit Hangar (Ongoing)
 - Construction Underway
 - 2 causes of delay
 - Significantly wetter than average winter months
 - COVID-19 work limitations
- RSA 5/23 Clearing
 - Grant in Place and survey performed.
 - Meeting with PDC to define corrective action and process
- CARES Grant
 - Payroll assistance due to COVID-19
 - \$30,000
 - Application and contract submitted
 - Waiting for contract execution to invoice



**Clarksville
Regional Airport**
Montgomery County, Tennessee

Connecting People



Assembly progress

HANGAR CONSTRUCTION

Thank you for your continued support!





Capital Projects – August 2020 – Construction Update Report

Rotary Park Nature Center

Architect/Designer: Lyle Cook Martin

General Contractor: B. R. Miller & Co.

Project Status: Construction

Contract Date: 07/11/2019

Contract Completion Date: 08/15/2020 Interior, 09/21/2020 Exterior, 09/30/20 Exhibits

Budget: \$220,000 (Design), \$3,050,000 (includes \$500,000 Grant for Construction)

Current Contract Amount: \$193,157 (Design), \$2,344,294 (Construction), \$42,047 (Data)

Percentage Complete: 85%

Comments:

- Building structure on interior and exterior is approximately 98% complete.
- Exterior parking lot stone has been completed. Asphalt will be put on parking lot in next few weeks. Sidewalks are nearing completion. Bio-Retention pond has been excavated.
- All landscaping plantings will be delayed until September to increase likeliness of survival.

(Aerial Photographs Completed by Photographs by David)



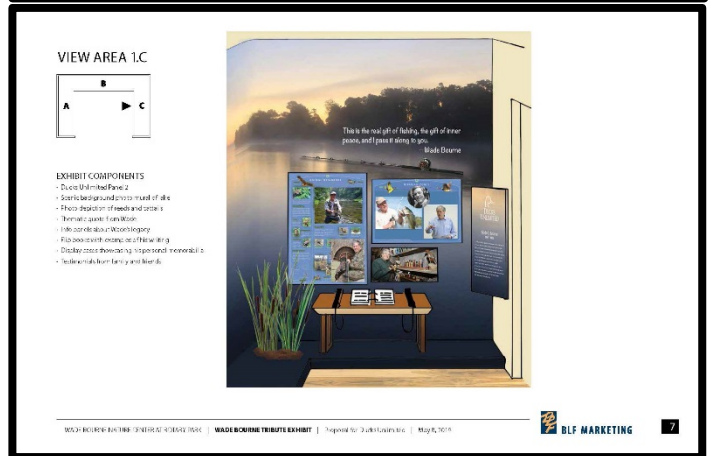

Capital Projects – August 2020 – Construction Update Report

Barksdale Park & MeriCourt Park

Architect/Designer: Violette Architecture
General Contractor: TBD
Project Status: Design Development
Contract Date: TBD
Contract Completion Date: TBD
Budget: \$275,000 (Design)
Current Contract Amount: \$ 230,031 (Design), \$18,900 (Survey)
Percentage Complete: 10% Design

Comments:

- MeriCourt plans have been progressed through a schematic design phase and the scope of work has been revised as planning continues with the Park's Dept.
- Barksdale progress has slowed while bringing MeriCourt plans up to the same level of completion.
- Both projects will be developed concurrently through the design phase.
- Additional funding will be needed to complete the full design phase of each project.

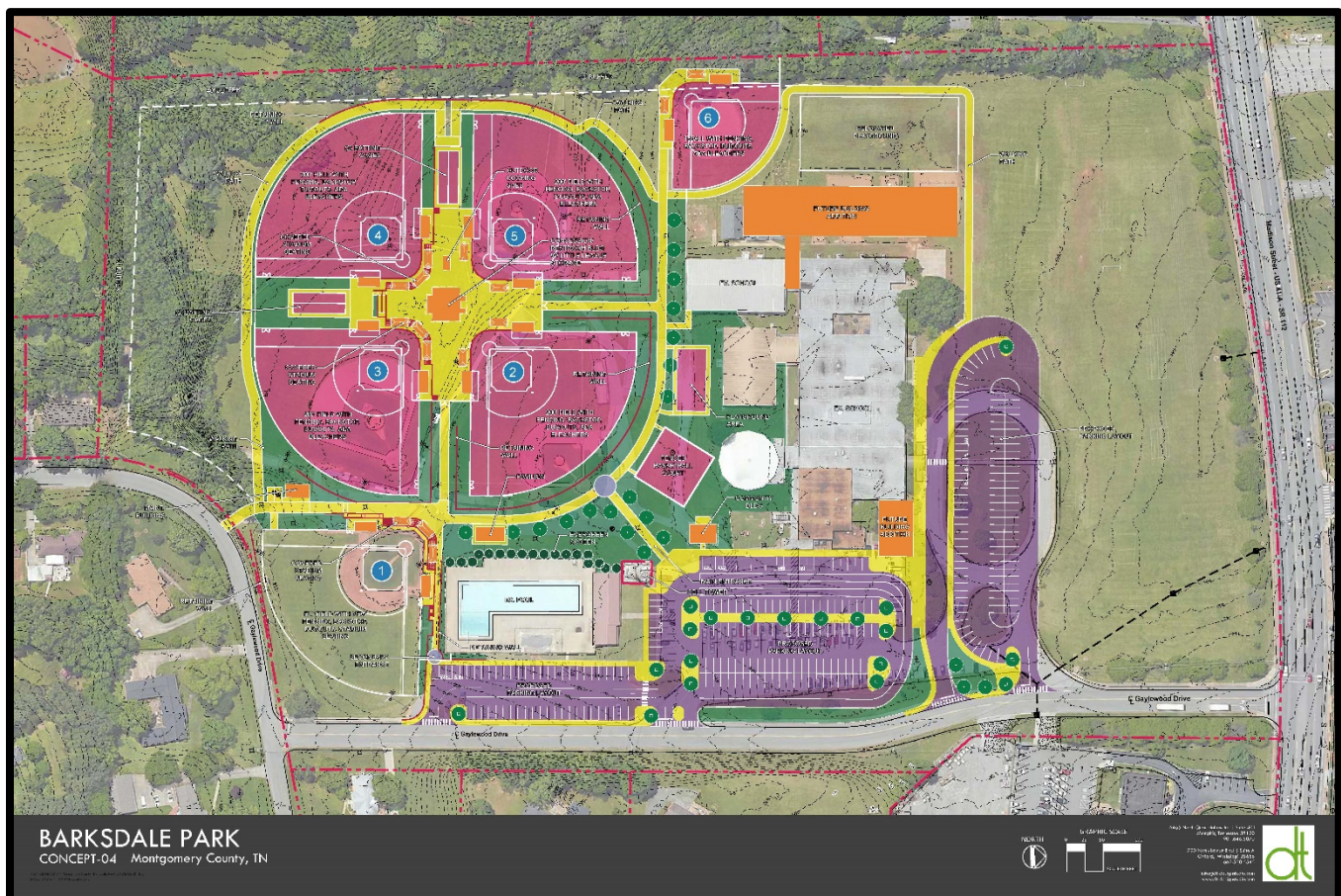

Capital Projects – August 2020 – Construction Update Report

Stokes Field

Architect/Designer: Moore Design Services
General Contractor: TBD
Project Status: Construction Drawing Phase
Contract Date: TBD
Contract Completion Date: TBD
Budget: \$ 600,000 (Design)
Current Contract Amount: \$ 509,400 (Design), \$30,345 (Survey), \$8,225 (Geotech)
Percentage Complete: 90% Design
Comments:

- Construction Drawings are continuing and should be completed late summer or early Fall. The priority attention to complete this project for a bid has been reduced since funding was not secured in July. This project will be ready for a bid as soon as the next funding discussions occur.
- Small improvements will be completed on the existing school parking and connection roadway for connectivity. (5) baseball fields, (1) multipurpose field, playground, increased parking, and associated concession and pavilion structures are planned.

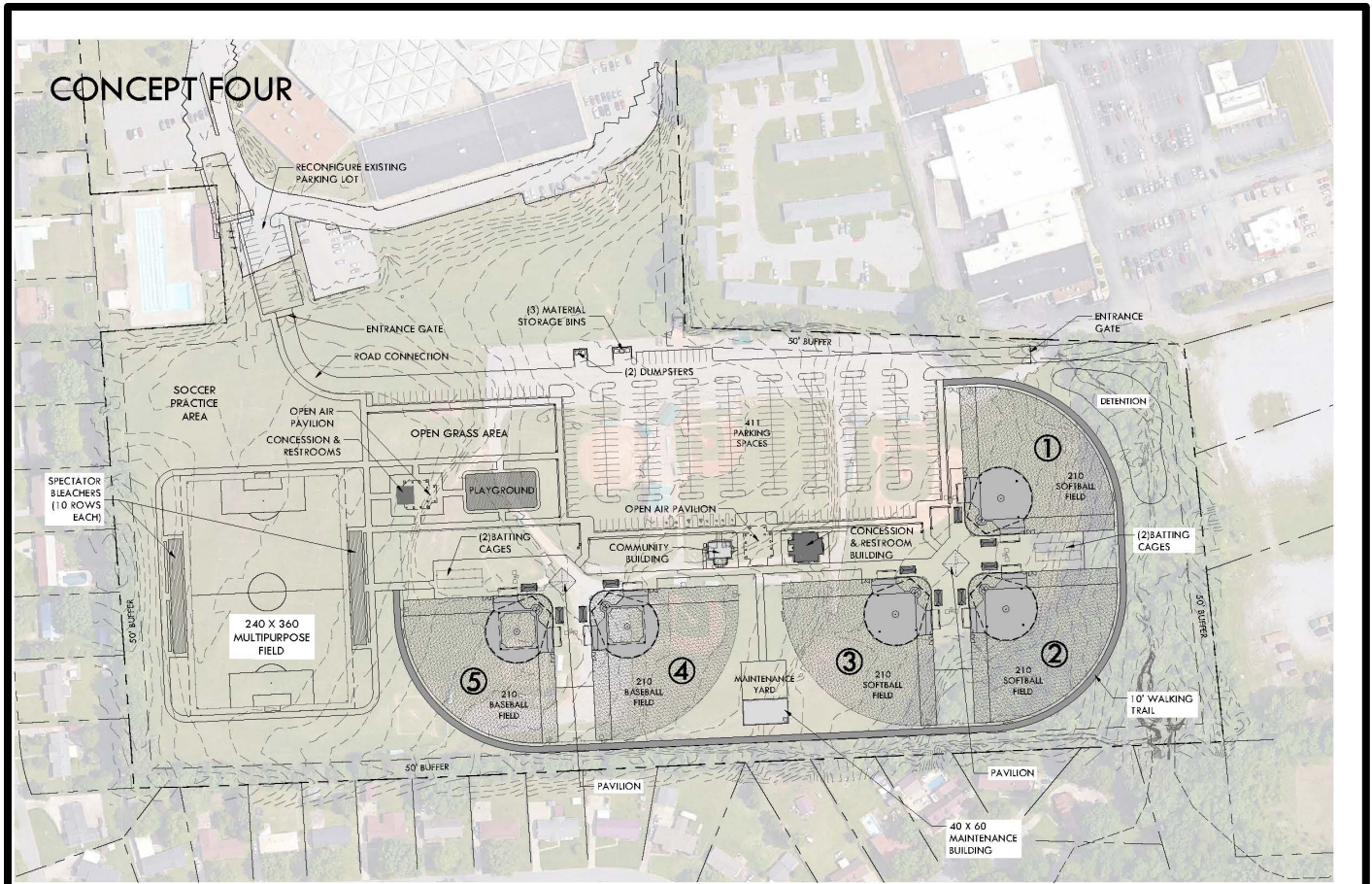



Capital Projects – August 2020 – Construction Update Report

Library Branch

Architect/Designer: HBM Architects
General Contractor: Codell Construction
Project Status: Construction Documents Design
Contract Date: TBD
Contract Completion Date: TBD
Budget: \$ 943,744 (Design + Pre-construction services)
Current Contract Amount: \$ 55,000 (Preconstruction Phase Services) \$864,813 (Design)
Percentage Complete: 98% Design
Comments:

- Design plans are completed. The sub-contractor bid package is still being finalized. Contractor has been pricing each plan submittal to help with staying on budget.
- A bus transfer station has been accommodated on the northern portion of the property for 4 busses operated by the Clarksville Transit System. This portion of the project will be bid out separate from the primary bid, and the City will be responsible for funding on the bus transfer details.
- This project will be ready to bid as soon as the next funding discussions occur.

(Aerial Photographs Completed by Photographs by David)

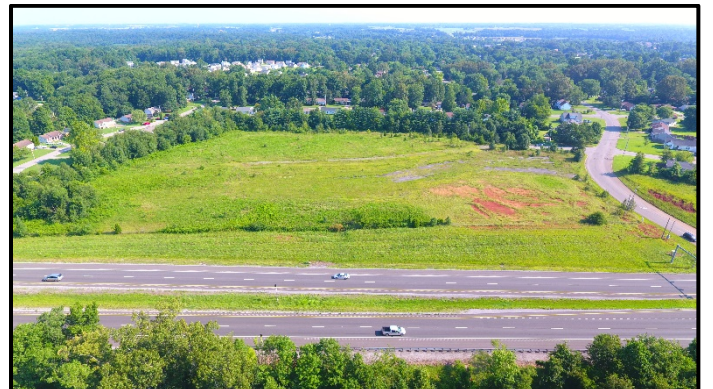
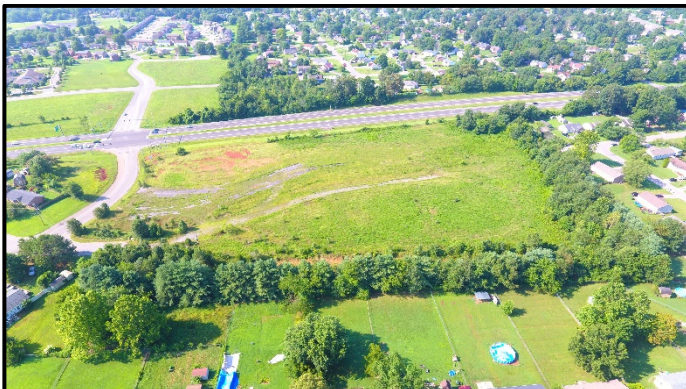

Capital Projects – August 2020 – Construction Update Report

Public Safety Training Complex

Architect/Designer: Moore Design Services & J. Clark Architects
General Contractor: Pride Concrete, LLC
Project Status: Construction
Contract Date: 8/29/2019
Contract Completion Date: 12/8/2020
Budget: \$300,000 (Design) \$6,040,000 (Construction)
Current Contract Amount: \$395,300 (Design) \$5,694,212 (Construction), \$129,000 (Data/Other)
Percentage Complete: 60%

Comments:

- Mass grading work and bedrock removal are complete. Multiple soil berms surrounding the gun range had to be cut out and regraded due to a slope issue caused by the heavy rains. One of those slopes remains to be reworked and all others are completed. Topsoil is now being placed around the berms for stabilization. Rain will continue to hamper this project, but progress is consistently moving forward.
- The training building has been constructed and interior finish work is ongoing. Gun range canopies are being installed. Range baffles and targets will begin to be installed in the next month or two.

(Aerial Photographs Completed by Photographs by David)





Capital Projects – August 2020 – Construction Update Report

Public Safety Complex Criminal Warrants Renovation

Architect/Designer: Rufus Johnson & Associates (MCG Engineering for Schematic Phase)

General Contractor: Jeff Shepherd Construction

Project Status: Construction

Contract Date: 10/7/2019

Contract Completion Date: 6/18/2020

Budget: \$415,000

Current Contract Amount: \$29,500 (Design) \$191,349.85 (Construction)

Percentage Complete: 100% Construction

Comments:

- Project is complete.
- Sheriff's office is working to install some new carpet in areas beyond the project scope of work.





Capital Projects – August 2020 – Construction Update Report

Veterans Services Renovation at Veterans Plaza

Architect/Designer: Montgomery County Engineering
General Contractor: B.R. Miller & Company
Project Status: Construction
Contract Date: 11/1/2019
Contract Completion Date: 7/8/2020
Budget: \$25,000 (Mech. & Elec. Design) \$450,000 (Construction)
Current Contract Amount: \$20,570 (Design) \$427,032 (Construction), \$26,783 (Data)
Percentage Complete: 100%
Comments:

- Project is complete and staff have moved into their new space.



Capital Projects – August 2020 – Construction Update Report

EMS Station 20- Haynes St.

Architect/Designer: J. Clark Architecture & Design, LLC
General Contractor: TBD
Project Status: Design Development Phase
Contract Date: TBD
Contract Completion Date: TBD
Budget: \$60,000 (Design), Pending (Construction)
Current Contract Amount: \$52,920 (Design)
Percentage Complete: 60% Design
Comments:

- EMS Station 20 is located on Haynes Street that is along the Madison Street Corridor.
- Construction work will be completed concurrently while crews are still working out of the vehicle bay, but the station's office and living area function will temporarily be relocated to the old Administration Building which is still vacant.
- Design will address interior renovation and improvements as well as exterior roof and parking lot.
- Construction Design plans continue but funding will be needed to move into bidding/construction.

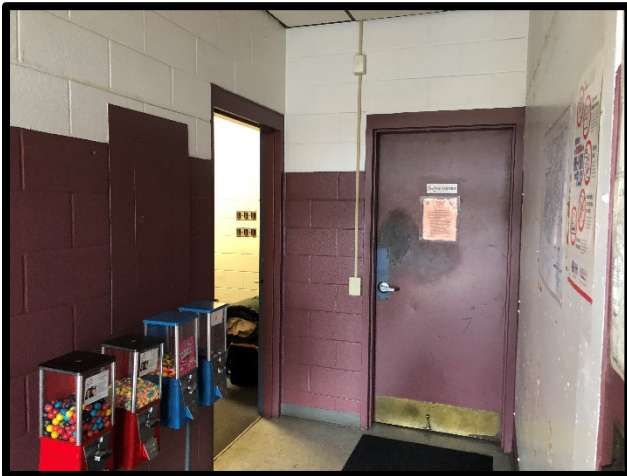



Capital Projects – August 2020 – Construction Update Report

EMS Station 22 – Warfield Blvd.

Architect/Designer: Montgomery County Engineering

General Contractor: TBD

Project Status: Design

Contract Date: TBD

Contract Completion Date: TBD

Budget: \$309,275

Current Contract Amount: \$TBD

Percentage Complete: 100% Design

Comments:

- MCG Engineering has completed a design plan for exterior improvements of building façade and asphalt parking lot. ADA restroom improvements are also being addressed on the interior of the building.
- Project was previously delayed due to COVID-19, but EMS Administration is now ready to bid this project, and that will begin within a couple of weeks.





Capital Projects – August 2020 – Construction Update Report

Facilities Warehouse Roof

Architect/Designer: Montgomery County Engineering

General Contractor: Genesis Roofing Company

Project Status: Bidding/Contracts

Contract Date: TBD

Contract Completion Date: TBD

Budget: \$200,000

Current Contract Amount: \$ 119,622

Percentage Complete: 0%

Comments:

- Membrane overlay and internal gutter design has been completed and bids were received 7-30-20.
- 10 roofing contractors showed interest in the bid.
- Pre-construction meeting will be held and contracts are to be signed.

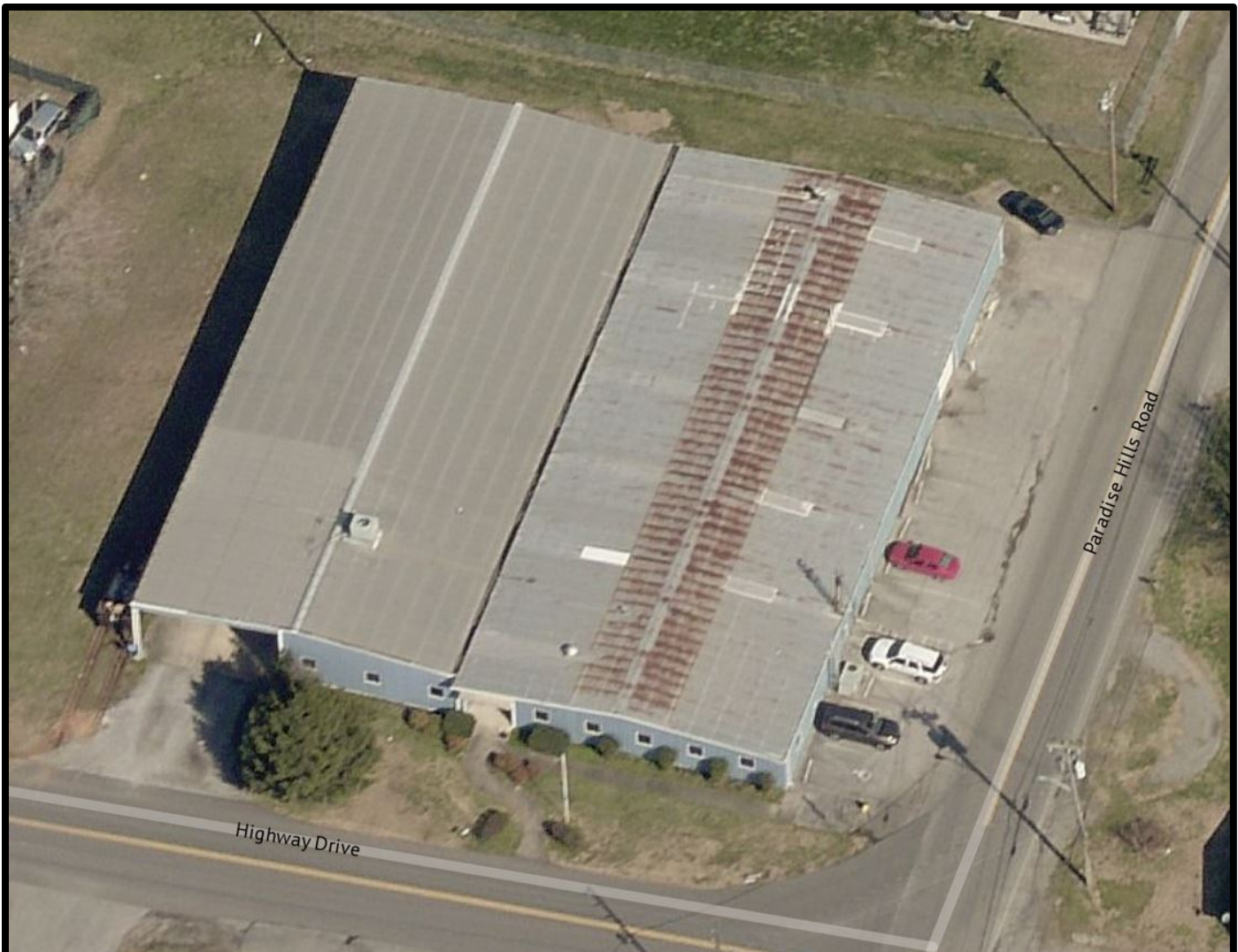

Capital Projects – August 2020 – Construction Update Report

Veterans Plaza Reroof

Architect/Designer: Tremco
General Contractor: Tremco
Project Status: Construction
Contract Date: 3/17/2020
Contract Completion Date: 11/23/2020
Budget: \$700,000 (Phase I), \$1,600,000 (Phase II)
Current Contract Amount: \$ 579,777 (Phase I), \$1,562,563 (Phase II)
Percentage Complete: 30%

Comments:

- Project has been developed through the State Contract, and Montgomery County Engineering has worked with Tremco to establish a roof coating system that will rejuvenate the existing roof membrane for an additional 20-year warranty. New coating will be a white color to aid in energy efficiency.
- Roof cleaning started in April on approximately 1/3 of the roof area (Phase 1). Phase 1 was completed in June and a contract Change Order has been issued for Phase 2. Pressure washing began last week on the remaining areas of the roof for Phase 2. Roof repairs will begin this week, and the remaining coating process will start next week. All work should be completed by November or earlier.

(Aerial Photographs Completed by Photographs by David)



Capital Projects – August 2020 – Construction Update Report

Lafayette Road Widening

Architect/Designer: Gresham, Smith & Partners

General Contractor: TBD

Project Status: Right of Way Acquisition

Contract Date: TBD

Contract Completion Date: TBD

Budget: \$2,575,000

Current Contract Amount: TBD

Percentage Complete: 92%

Comments:

- All land offers have been made. 5 properties have closed. 2 properties are still to be closed and have been difficult to get completed due to mortgage issues and funding interests by the TN Land Trust.
- Final Construction Plans will be completed after ROW has been acquired, followed by a bid. The bid date continues to be pushed out due to delays in acquiring the necessary Right of Way to move into the next approved phase of the project. Uncertain of bid date at this time.





Capital Projects – August 2020 – Construction Update Report

Upcoming/Ongoing Projects

ADA Transition Plan

Architect/Designer:

Montgomery County Engineering

Project Status:

EMS 20 and EMS 22 renovation projects are addressing some issues found within the County-wide self-evaluation. Additional repairs and adjustments are being scheduled for work through the MCG Facilities Department.

Animal Control

Architect/Designer:

J. Clark Architects

Project Status:

New land purchase has experienced setbacks and additional land is being reviewed/considered. Design phase will begin once funding is secured and land has been chosen and surveyed.

Historic Courthouse Roof/Windows & Jail Exterior Brick Study

Architect/Designer:

MCG Engineering (currently)

Project Status:

Coordination was previously done with an exterior investigation team and a proposal was received that did not fulfill the requirements of the County's request. MCG Engineering has re-evaluated this and commenced a re-roofing design for the Courthouse as the most pressing project. After further evaluation of the Courthouse roof slate it was determined that what previously looked to be delamination from a distance was just slate that had a buildup of biologic growth. A cleaning project is being coordinated along with the flat roof replacement. Damaged and missing slates will be replaced at that time. There were not any visible signs or reports that the windows had leaked over the past year until a significant storm event around the middle of July that caused leaking at multiple windows throughout the Courthouse. The conditions that create these leaks continue to be difficult to diagnosis, but we are looking to complete a brick sealing and window sealant project. This project may be coordinated with the Jail Exterior Brick sealant project, but it could be separated pending funding availability.

Montgomery County Rail Service Authority

Architect/Designer:

Montgomery County Engineering & CSR Engineering

Project Status:

Currently bidding a Timber Repair project that is funded by Grant dollars. Multiple other grants applications are currently be reviewed by Feds.



Capital Projects – August 2020 – Construction Update Report

Veterans Plaza Adult Probation/PDI Renovation

Architect/Designer:

Montgomery County Engineering

Project Status:

Project requested by Adult Probation using reserve funds to renovate one small area of the Training Room at Vets Plaza. Design plans were completed in-house by Engineering and the project is currently in the bidding phase.

Veterans Plaza Data Room Generator & HVAC

Architect/Designer:

Smith Seckman Reid, Inc.

Project Status:

SSR is designing a dedicated Generator and HVAC system specifically for the Property Unit Data room. Plan completion has been bumped down due to construction funding being pulled, but this project will be completed before the Fall and will be ready to bid once funding is available.

Veterans Plaza Rekeying

Architect/Designer:

Montgomery County Engineering

General Contractor:

Schiller Hardware - Phase 1, TBD- Phase 2

Project Status:

Hardware replacement and lock replacement has been completed for Phase 1. Phase 2 is being designed and programmed with the remaining departments.

Weakley Park

Architect/Designer:

Interior Design – Montgomery County Engineering

Project Status:

MCG Engineering has completed a Schematic Design and coordinated a structural inspection of the existing building. Current funding will be used to coordinate a Master Plan of the entire park.

Rossview Road Widening

Architect/Designer:

TBD

Project Status:

Application has been submitted to TDOT and contracts are being developed. Advertisement for Design firm will be forthcoming as soon as contracts are finalized.

MONTGOMERY COUNTY, TN
FUND 905 CHANCERY COURT

PAGE 1

FOR THE MONTH ENDED JUNE 2020									
ACCOUNT NO	ACCOUNT DESCRIPTION	BEGINNING BALANCE	RED STRIP & ADJUSTMENTS	RECEIPTS	TRANSFERS IN	DISBURSEMENTS	TRANSFERS OUT	COMMISSION TRANSFERS	ENDING BALANCE
23000	DUE TO STATE OF TENNESSEE	\$.00	\$.00	\$38,893.75	\$.00	\$36,274.97	\$.00	\$2,618.78	\$.00
24000	DUE TO COUNTY TRUSTEE	\$.00	\$.00	\$137,179.25	\$.00	\$128,353.61	\$.00	\$8,825.64	\$.00
26000	DUE TO LITIGANTS, HEIRS & OTHERS	\$4,829,643.88	\$.00	\$7,280,419.16	\$.00	\$8,145,141.36	\$.00	\$.00	\$3,964,921.68
29900	CLERKS FEES & COMMISSIONS	\$.00	\$.00	\$376,176.28	\$.00	\$387,620.70	\$.00	\$11,444.42	\$.00
44170	MISCELLANEOUS REFUNDS	\$.00	\$.00	\$1,160.83	\$.00	\$1,160.83	\$.00	\$.00	\$.00
TOTAL ALL ACCOUNTS		\$4,829,643.88	\$.00	\$7,833,829.27	\$.00	\$8,698,551.47	\$.00	\$.00	\$3,964,921.68

SUMMARY OF ASSETS

CASH ON HAND	\$1,125.00	\$1,125.00
CASH IN BANK	\$1,755,648.66	\$1,616,409.17
CASH WITH TRUSTEE	\$3,072,870.22	\$2,347,387.51
	<u>\$4,829,643.88</u>	<u>\$3,964,921.68</u>

THIS REPORT IS SUBMITTED IN ACCORDANCE WITH THE REQUIREMENTS OF SECTION 5-8-505 AND OR 67-5-1902, TENNESSEE CODE ANNOTATED AND TO THE BEST OF MY KNOWLEDGE AND BELIEF ACCURATELY REFLECTS TRANSACTIONS OF THIS OFFICE FOR THE YEAR ENDED JUNE 2020

Michael W. Dale
(SIGNATURE)
MICHAEL W DALE
MONTGOMERY COUNTY CLERK AND MASTER

07/07/2020
DATE

RECEIVED JUL 06

Summary of Assets Beginning
Balances

Debits / Credits

Summary of Assets Ending
Balances

BANK ACCOUNTS	921,950.94	3,078,567.32 (+)	3,273,551.98 (-)	BANK ACCOUNTS	726,966.28
Total	921,950.94	3,078,567.32 (+)	3,273,551.98 (-)	Total	726,966.28

Property Tax Summary

	Debits (-)	Credits (+)	Total
Current Year	124,196.19	132,385,315.92	132,261,119.73
Prior Year	58,267.21	2,403,149.16	2,344,881.95
Bankruptcy	804.44	57,572.83	56,768.39
Interest	43,265.41	987,403.12	944,137.71

This report is submitted in accordance with requirements of section 5-8-505 and 67-5-1902 Tennessee Code, annotated and to the best of my knowledge and belief, accurately reflects transactions of this office July 01, 2019 through June 30, 2020.

Signature:

Michael W. Dale

Title:

*Clerk and Master*July 07, 2020

RECEIVED JUL 9 2020

MONTGOMERY COUNTY CLERK
GENERAL LEDGER - FINANCIAL REPORT
YEAR FORMAT
FISCAL YEAR 2020 - PERIOD ENDING 06/30/2020

MONTGOMERY COUNTY CLERK
Page 1
FILED: July 15, 2020
BY: Kellie Jackson

ACCT	DESCRIPTION	BEGINNING BALANCE	GENERAL	RECEIPTS	DISBURSEMENTS	COMMISSIONS	TRANSFERS IN	TRANSFERS OUT	ENDING BALANCE
21000	CURRENT LIABILITIES								
	*** SUB-TOTAL ***	.00	.00	.00	.00	.00	.00	.00	.00
22000	OTHER LIABILITIES								
22000	INTEREST FROM BANK	.00	-23,882.06	.00	23,882.06	.00	.00	.00	.00
22100	BUSINESS TAX REVENUE/GROSS REC	.00	.00	.00	.00	.00	.00	.00	.00
22101	BUSINESS TAX INTEREST	.00	.00	.00	.00	.00	.00	.00	.00
22102	BUSINESS TAX PENALTY	.00	.00	.00	.00	.00	.00	.00	.00
22103	BUSINESS TAX ADJUSTMENTS	.00	.00	.00	.00	.00	.00	.00	.00
22104	OVERPAYMENT OF BUSINESS TAX	.00	.00	.00	.00	.00	.00	.00	.00
22500	BUSINESS TAX - STATE GROSS	.00	.00	.00	.00	.00	.00	.00	.00
22501	BUSINESS TAX - STATE INTEREST	.00	.00	.00	.00	.00	.00	.00	.00
22502	BUSINESS TAX - STATE PENALTY	.00	.00	.00	.00	.00	.00	.00	.00
22503	BUSINESS TAX - STATE ADJUSTS	.00	.00	.00	.00	.00	.00	.00	.00
	*** SUB-TOTAL ***	.00	-23,882.06	.00	23,882.06	.00	.00	.00	.00
23000	DUE TO STATE OF TENNESSEE								
23110	BUSINESS TAX DUE STATE	.00	.00	.00	.00	.00	.00	.00	.00
23130	STATE SALES TAX - AUTO	.00	.00	6,399,785.59	6,079,796.32	319,989.27	.00	.00	.00
23131	STATE SALES TAX - LOCAL	.00	.00	452,862.16	430,219.05	22,643.11	.00	.00	.00
23132	SALES TAX - BOAT	.00	.00	263,311.95	250,146.34	13,165.61	.00	.00	.00
23133	SALES TAX - BOAT - LOCAL	.00	.00	23,725.01	22,538.76	1,186.25	.00	.00	.00
23134	AUTO - STATE SINGLE ARTICLE	.00	.00	268,581.27	255,152.19	13,429.08	.00	.00	.00
23135	BOAT - STATE SINGLE ARTICLE	.00	.00	12,669.13	12,035.66	633.47	.00	.00	.00
23145	MFG HOMES INSTALLATION PERMIT	.00	.00	1,961.00	1,961.00	.00	.00	.00	.00
23150	MARRIAGE LICENSE - STATE	.00	.00	35,370.00	33,601.50	1,768.50	.00	.00	.00
23151	STATE PREMARTIAL TRAINING	.00	.00	130,800.00	130,800.00	.00	.00	.00	.00
23160	MVD - STATE REGISTRATIONS	.00	.50	2,035,904.08	2,035,903.58	.00	.00	.00	.00
23163	EIVS NOTICE STATE	.00	.00	19,500.00	19,500.00	.00	.00	.00	.00
23165	MVD - RENEWALS	.00	.00	4,148,398.83	4,148,398.83	.00	.00	.00	.00
23168	Electric Vehicle Fee	.00	.00	6,816.75	6,816.75	.00	.00	.00	.00
23170	MVD - TITLE APPL - STATE	.00	.00	717,499.50	717,499.50	.00	.00	.00	.00
23175	RETIREMENT	.00	.00	.00	.00	.00	.00	.00	.00
23210	GAME & FISH	-72.00	3,769.00	3,842.00	.00	.00	.00	.00	-145.00
23300	NOTARY COMMISSION	-255.00	.00	2,557.00	2,502.00	.00	.00	.00	-310.00
23405	GUN PERMIT - SAFETY	.00	.00	.00	.00	.00	.00	.00	.00
23900	BOAT REG	-800.00	9,681.00	9,622.00	.00	.00	.00	.00	-741.00
	*** SUB-TOTAL ***	-1,127.00	13,450.50	14,533,206.27	14,146,871.48	372,815.29	.00	.00	-1,196.00
24000	DUE TO COUNTY TRUSTEE								
24110	BUSINESS TAX DUE COUNTY	.00	.00	400.00	380.00	20.00	.00	.00	.00
24120	WHOLESALE BEER	.00	.00	467,764.28	444,376.07	23,388.21	.00	.00	.00
24130	WHEEL TAX	.00	60.00	8,180,203.50	8,180,143.50	.00	.00	.00	.00
24210	MARRIAGE LICENSE - COUNTY	.00	.00	23,580.00	22,401.00	1,179.00	.00	.00	.00
24225	LIQUOR PRIVILEGE TAX	.00	.00	.00	.00	.00	.00	.00	.00
24295	RACETRACK LICENSE	.00	.00	100.00	100.00	.00	.00	.00	.00

MONTGOMERY COUNTY CLERK
GENERAL LEDGER - FINANCIAL REPORT
YEAR FORMAT
FISCAL YEAR 2020 - PERIOD ENDING 06/30/2020

ACCT	DESCRIPTION	BEGINNING BALANCE	GENERAL	RECEIPTS	DISBURSEMENTS	COMMISSIONS	TRANSFERS IN	TRANSFERS OUT	ENDING BALANCE
24296	Racetrack Renewal Fee	.00	.00	.00	.00	.00	.00	.00	.00
24310	COUNTY FINES	.00	.00	.00	.00	.00	.00	.00	.00
24360	OFFICER'S COST	.00	.00	.00	.00	.00	.00	.00	.00
24430	TITLES FEES FROM STATE	.00	-109,656.00	.00	109,656.00	.00	.00	.00	.00
24440	INTEREST	.00	.00	.00	.00	.00	.00	.00	.00
24490	POSTAGE	.00	.00	128,566.36	128,566.36	.00	.00	.00	.00
24492	HELPING SCHOOLS TAG	.00	.00	898.60	898.60	.00	.00	.00	.00
	*** SUB-TOTAL ***	.00	-109,596.00	8,801,512.74	8,886,521.53	24,587.21	.00	.00	.00
26000	DUE TO LITIGANTS, HEIRS, & OTHERS								
26010	ML Specialty Certificate	.00	.00	.00	.00	.00	.00	.00	.00
26315	ORGAN DONOR	.00	.00	16,397.33	16,397.33	.00	.00	.00	.00
26401	CREDIT CARD FEES - BIS	.00	.00	70,555.00	70,555.00	.00	.00	.00	.00
26405	CREDIT CARD - BANK	.00	.00	222,684.83	222,684.83	.00	.00	.00	.00
26910	PASSPORTS APPLICATIONS	.00	.00	.00	.00	.00	.00	.00	.00
26920	NOTARY	-512.50	.00	5,494.00	5,309.50	.00	.00	.00	-697.00
26930	BEER APPLICATIONS TO NEWSPAPER	.00	.00	.00	.00	.00	.00	.00	.00
26950	EXPRESS MAIL	.00	.00	10,290.10	10,290.10	.00	.00	.00	.00
26991	OVERPAYMENT REFUND	.00	.00	.00	.00	.00	.00	.00	.00
26999	RETURN CHECKS	.00	.00	.00	.00	.00	.00	.00	.00
	*** SUB-TOTAL ***	-512.50	.00	325,421.26	325,236.76	.00	.00	.00	-697.00
29900	FEE & COMMISSION ACCOUNT								
29900	CLERK'S MISC FEES	-309,000.00	-228,937.51	1,282,131.48	1,908,471.49	-397,402.50	.00	.00	-309,000.00
29901	OVER AND SHORT	.00	-20.32	334.93	355.25	.00	.00	.00	.00
29905	CLERKS BAD CHECK ACCOUNT	.00	.00	.00	.00	.00	.00	.00	.00
29910	COMPUTER CLERK FEE	.00	-15,240.00	5,019.00	20,259.00	.00	.00	.00	.00
29915	ARCHIVE FEES	.00	.00	365,523.00	365,523.00	.00	.00	.00	.00
29916	TITLE FEES CLERK-SCAN-INTERNET	.00	-23,589.80	.00	23,589.80	.00	.00	.00	.00
29955	EIVS NOTICE COUNTY	.00	-4,385.00	3,900.00	8,285.00	.00	.00	.00	.00
	*** SUB-TOTAL ***	-309,000.00	-272,172.63	1,656,908.41	2,326,483.54	-397,402.50	.00	.00	-309,000.00
***	TOTAL ***	-310,639.50	-392,200.19	25,317,048.68	25,708,995.37	.00	.00	.00	-310,893.00

MONTGOMERY COUNTY CLERK
GENERAL LEDGER - FINANCIAL REPORT
YEAR FORMAT
FISCAL YEAR 2020 - PERIOD ENDING 06/30/2020

ACCT	DESCRIPTION	BEGINNING BALANCE	GENERAL	RECEIPTS	DISBURSEMENTS	COMMISSIONS	TRANSFERS IN	TRANSFERS OUT	ENDING BALANCE
	SUMMARY OF ASSETS:								
	CASH ON HAND	9,000.00							9,000.00
	CASH IN BANK	102,109.23							41,462.20
	F & M BANK CREDIT CARD	.00							.00
	GAME AND FISH F&M ACCT	872.00							886.00
	CERTIFICATE OF DEPOSIT	.00							.00
	FT CAMPBELL FEDERAL CREDIT	.00							.00
	CREDIT CARD	194,964.73							258,297.60
	BAD CHECK ACCOUNT	3,693.54							1,247.20
	TITLE GIFT VOUCHER	.00							.00
	RENEWAL GIFT VOUCHER	.00							.00
	*** TOTAL ***	310,639.50							310,893.00

THIS REPORT IS SUBMITTED IN ACCORDANCE WITH REQUIREMENTS OF SECTION 5-8-505, AND/OR 67-5-1902, TENNESSEE CODE ANNOTATED, AND TO THE BEST OF MY KNOWLEDGE AND BELIEF ACCURATELY REFLECTS TRANSACTIONS OF THIS OFFICE FOR THE PERIOD ENDING JUNE 30, 2020.

Shelia R. Jackson
(Signature)
County Clerk
(Title)

7/13/2020
(Date)

This report is to be filed with the County Executive and County Clerk.

MONTGOMERY COUNTY, TENNESSEE
OFFICE OF THE SHERIFF
ANNUAL FINANCIAL REPORT
FOR THE YEAR ENDED June 30, 2020

ACCOUNT NO.	DESCRIPTIONS	BEGINNING BALANCE	ADJ +/-	RECEIPTS	TRANSFERS IN	DISBURSEMENTS	TRANSFERS OUT	ENDING BALANCE
21500	DUE TO OTHER FUNDS							
11110	TRAVEL EXPENSE	\$ 1,500.00		\$ 678.50		\$ (678.50)		\$ 1,500.00
45590	BOUNTY HUNTER			\$ 320.00		\$ (320.00)		\$ -
	CASH BONDS-JAIL	\$ 3,070.00	\$ (70.00)	\$ 377,554.73		\$ (380,554.73)		\$ -
43394	CIVIL PROCESS Data Fees			\$ 4,124.00		\$ (4,124.00)		\$ -
45590	CIVIL PROCESS Service Fees			\$ 70,197.88		\$ (70,197.88)		\$ -
45590	DRIVERS LICENSE REINSTATEMENT			\$ 600.00		\$ (600.00)		\$ -
21900	DRUG CONTROL SEIZURE-CASH			\$ 41,297.09		\$ (41,297.09)		\$ -
45590	FINGERPRINTS/BEER CARDS	\$ 25.00		\$ 2,170.00		\$ (2,170.00)		\$ 25.00
43350	ACCIDENT REPORTS	\$ 25.00		\$ 1,029.65		\$ (1,029.65)		\$ 25.00
41590	HANDGUN PERMITS			\$ 44,475.00		\$ (44,475.00)		\$ -
	INFORMANT MONEY	\$ 200.00						\$ 200.00
	ALCOHOL STING MONEY	\$ 947.87	\$ (800.00)					\$ 147.87
43395	SOR	\$ 25.00		\$ 28,800.00		\$ (28,800.00)		\$ 25.00
43990	STORAGE FEES			\$ 1,895.00		\$ (1,895.00)		\$ -
45590	UNCLAIMED/FND PROP/DONATION			\$ 7,620.36		\$ (7,620.36)		\$ -
23000	DUE TO STATE OF TENNESSEE							
24000	DUE TO COUNTY TRUSTEE							
25000	DUE TO CITIES							
26000	DUE TO LITIGANTS, HEIRS, OTHERS							
29900	FEE AND COMMISSION ACCOUNT							
	TOTAL	\$ 5,792.87	\$ (870.00)	\$ 580,762.21	\$ -	\$ (583,762.21)	\$ -	\$ 1,922.87

SUMMARY OF ASSETS

CASH \$5,792.87
RECEIVABLES
TOTAL \$5,792.87

\$1,922.87
\$1,922.87

This report is submitted in accordance with requirements of section 5-8-505, and/or 67-5-1902, Tennessee Code Annotated, and to the best of my knowledge, information and belief accurately reflects transactions of this office for the year ended June 30, 2020.

This report is to be filed with the
County Mayor, County Clerk
and Accounts & Budgets Office.
No later than Aug 31st of the year.

Signature 

7/16/2020

John S. Fuson, Sheriff, Montgomery County

**MONTGOMERY COUNTY, TENNESSEE
OFFICE OF CIRCUIT COURT
FOR THE YEAR ENDED JUNE 30, 2020**

RUN DATE: JUNE 30, 2020

ACCT NO:	ACCOUNT DESCRIPTION:	BEGINNING BALANCE	REDISTRIB' & ADJUSTMS:	RECEIPTS:	TRANSFERS IN:	DISBURSEMENTS	TRANSFERS OUT:	COMMISSIONS TRANSFERS	ENDING BALANCE:
23000.000	DUE TO STATE OF TENNESSEE	\$0.00	\$4,384.58	\$202,822.32	\$0.00	(\$196,419.13)	\$0.00	(\$10,787.77)	\$0.00
24000.000	DUE TO COUNTY TRUSTEE	\$0.00	\$4,104.28	\$232,416.38	\$0.00	(\$224,290.54)	\$0.00	(\$12,230.12)	\$0.00
25000.000	DUE TO CITY OF CLARKSVILLE	\$0.00	\$1,447.50	\$20,819.26	\$0.00	(\$21,153.39)	\$0.00	(\$1,113.37)	\$0.00
26000.000	DUE TO LITIGANTS, HEIRS, & OTHERS	\$4,154,404.36	(\$474,797.25)	\$2,345,801.97	\$0.00	(\$2,753,275.52)	\$0.00	(\$1,932.82)	\$3,270,200.74
29900.000	CLERKS FEES & COMMISSIONS	\$300.00	\$30,706.12	\$615,356.69	\$0.00	(\$672,126.89)	\$0.00	\$26,064.08	\$300.00
=====									
	TOTAL:	\$4,154,704.36	(\$434,154.77)	\$3,417,216.62	\$0.00	(\$3,867,265.47)	\$0.00	\$0.00	\$3,270,500.74

SUMMARY OF ASSETS: BEGINNING BALANCES

CASH IN BANK: \$2,356,595.98
INVESTMENT ACCOUNTS: \$1,797,808.38
CASH ON HAND: \$300.00

TOTAL: \$4,154,704.36

SUMMARY OF ASSETS: ENDING BALANCES

CASH IN BANK: \$1,404,364.55
INVESTMENT ACCOUNTS: \$1,865,836.19
CASH ON HAND: \$300.00

TOTAL: \$3,270,500.74

THIS REPORT IS SUBMITTED IN ACCORDANCE WITH REQUIREMENTS OF SECTION 5-8-505
AND/OR 67-5-1902, TENNESSEE CODE ANNOTATED, AND TO THE BEST OF MY KNOWLEDGE
AND BELIEF ACCURATELY REFLECTS TRANSACTIONS OF THIS OFFICE FOR THE YEAR ENDED
JUNE 30, 2020

(SIGNATURE)

Cheryl J. Castle

MONTGOMERY COUNTY CIRCUIT COURT CLERK

DATE:

7/9/20

**MONTGOMERY COUNTY, TENNESSEE
OFFICE OF GENERAL SESSIONS COURT
FOR THE YEAR ENDED JUNE 30, 2020**

RUN DATE: JUNE 30, 2020

ACCT NO:	ACCOUNT DESCRIPTION:	BEGINNING BALANCE	REDISTRIB' & ADJUSTMS:	RECEIPTS:	TRANSFERS IN:	DISBURSEMENTS	TRANSFERS OUT:	COMMISSIONS TRANSFERS	ENDING BALANCE:
23000.000	DUE TO STATE OF TENNESSEE	\$0.00	\$16,406.93	\$771,399.92	\$0.00	(\$744,465.71)	\$0.00	(\$43,341.14)	\$0.00
24000.000	DUE TO COUNTY TRUSTEE	\$0.00	\$36,492.01	\$1,701,024.74	\$0.00	(\$1,638,960.50)	\$0.00	(\$98,556.25)	\$0.00
25000.000	DUE TO CITY OF CLARKSVILLE	\$0.00	\$4,538.33	\$72,316.57	\$0.00	(\$73,068.70)	\$0.00	(\$3,786.20)	\$0.00
26000.000	DUE TO LITIGANTS, HEIRS, & OTHERS	\$197,234.93	(\$61,844.98)	\$3,537,319.19	\$0.00	(\$3,406,220.53)	\$0.00	\$0.00	\$266,488.61
29900.000	CLERKS FEES & COMMISSIONS	\$800.00	\$12,669.69	\$1,355,993.04	\$0.00	(\$1,514,346.32)	\$0.00	\$145,683.59	\$800.00
TOTAL:		\$198,034.93	\$8,261.98	\$7,438,053.46	\$0.00	(\$7,377,061.76)	\$0.00	\$0.00	\$267,288.61

SUMMARY OF ASSETS: BEGINNING BALANCES

CASH IN BANK: \$197,234.93
CASH ON HAND: \$800.00

TOTAL: \$198,034.93

SUMMARY OF ASSETS: ENDING BALANCES

CASH IN BANK: \$266,488.61
CASH ON HAND: \$800.00

TOTAL: \$267,288.61

THIS REPORT IS SUBMITTED IN ACCORDANCE WITH REQUIREMENTS OF SECTION 5-8-505
AND/OR 67-5-1902, TENNESSEE CODE ANNOTATED, AND TO THE BEST OF MY KNOWLEDGE
AND BELIEF ACCURATELY REFLECTS TRANSACTIONS OF THIS OFFICE FOR THE YEAR ENDED
JUNE 30, 2020

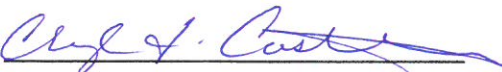
(SIGNATURE)

DATE:

7/9/20

Cheryl J. Castle
MONTGOMERY COUNTY CIRCUIT COURT CLERK

**MONTGOMERY COUNTY, TENNESSEE
OFFICE OF JUVENILE COURT
FOR THE YEAR ENDED JUNE 30, 2020**

RUN DATE: JUNE 30, 2020

ACCT NO:	ACCOUNT DESCRIPTION:	BEGINNING BALANCE	REDISTRIB' & ADJUSTMS:	RECEIPTS:	TRANSFERS IN:	DISBURSEMENTS	TRANSFERS OUT:	COMMISSIONS TRANSFERS	ENDING BALANCE:
23000.000	DUE TO STATE OF TENNESSEE	\$0.00	(\$50.00)	\$22,287.44	\$0.00	(\$21,125.54)	\$0.00	(\$1,111.90)	\$0.00
24000.000	DUE TO COUNTY TRUSTEE	\$0.00	(\$212.50)	\$80,440.88	\$0.00	(\$76,216.95)	\$0.00	(\$4,011.43)	\$0.00
24000.001	DUE TO COUNTY TRUSTEE(ROSS&MCCLAIN)	\$0.00	(\$158.50)	\$16,499.00	\$0.00	(\$15,883.45)	\$0.00	(\$457.05)	\$0.00
26000.000	DUE TO LITIGANTS, HEIRS, & OTHERS	\$77.00	\$2,848.24	\$55,640.63	\$0.00	(\$57,624.15)	\$0.00	(\$358.72)	\$583.00
29900.000	CLERKS FEES & COMMISSIONS	\$300.00	(\$420.82)	\$110,560.37	\$0.00	(\$116,078.65)	\$0.00	\$5,939.10	\$300.00
TOTAL:		\$377.00	\$2,006.42	\$285,428.32	\$0.00	(\$286,928.74)	\$0.00	\$0.00	\$883.00

SUMMARY OF ASSETS: BEGINNING BALANCES

CASH IN BANK: \$77.00
CASH ON HAND: \$300.00

TOTAL: \$377.00

SUMMARY OF ASSETS: ENDING BALANCES

CASH IN BANK: \$583.00
CASH ON HAND: \$300.00

TOTAL: \$883.00

THIS REPORT IS SUBMITTED IN ACCORDANCE WITH REQUIREMENTS OF SECTION 5-8-505
AND/OR 67-5-1902, TENNESSEE CODE ANNOTATED, AND TO THE BEST OF MY KNOWLEDGE
AND BELIEF ACCURATELY REFLECTS TRANSACTIONS OF THIS OFFICE FOR THE YEAR ENDED
JUNE 30, 2020

 7/9/20
(SIGNATURE) DATE:
Cheryl J. Castle
MONTGOMERY COUNTY CIRCUIT COURT CLERK

Montgomery County Tennessee
Register of Deeds
Annual Financial Report
For the Period of: 7/ 1/2019 thru 6/30/2020

Description	Beginning Balance	Adjustments	Receipts	Transfers In	Transfers Out	Disbursements	Commission Transfers	Ending Balance
Mortgage Tax	0.00	0.00	3,441,344.30	0.00	0.00	3,358,752.04	82,592.26	0.00
Conveyance Tax	0.00	0.00	6,874,879.70	0.00	0.00	6,709,882.59	164,997.11	0.00
EDP Fees	0.00	0.00	94,496.00	0.00	0.00	94,496.00	0.00	0.00
Register Fees	2,262.00	0.00	1,431,794.00	0.00	0.00	1,432,780.00	0.00	1,276.00
Archival Fees	0.00	0.00	0.00	0.00	0.00	0.00	0.00	0.00
Other Fees	0.00	0.00	843,500.00	0.00	0.00	843,500.00	0.00	0.00
Totals	2,262.00	0.00	12,686,014.00	0.00	0.00	12,439,410.63	247,589.37	1,276.00

Summary of Assets:

Cash on Hand	300.00
Cash in Bank	0.00
A/R	2,262.00
Total	<u>2,562.00</u>

Summary of Assets:

Cash on Hand	300.00
Cash in Bank	0.00
A/R	1,276.00
Total	<u>1,576.00</u>

This report is submitted in accordance with requirements of Section 5-8-505 and/or 67-5-1902, Tennessee Code Annotated, and to the best of my knowledge, information and belief accurately reflects transactions of this office for the year ending 6/30/2020.

Connie E. Dunsmuth 7-6-2020
Register of Deeds Date

Montgomery County, Tennessee
Office of Trustee
Financial Report
For the Year Ending 6/30/2020

MONTGOMERY COUNTY CLERK

FILED: July 15, 2020
BY: Kylie Jackson

ASSET		Beginning Balance	Debits	Credits	Ending Balance
999-11120	CASH ON HAND	1,300.00	210,765,086.76	210,765,086.76	1,300.00
999-11130-003	F & M BANK-TAX PAYMENTS	4,433,449.23	13,705,605.49	5,239,088.60	12,900,966.12
999-11130-006	PLANTERS BANK-MMA(TAX ACCOUNT)	5,433,351.46	29,071,368.62	32,082,047.33	2,422,672.75
999-11130-008	CUMBERLAND BK - TAX ACCOUNT	1,019,780.95	1,221,943.04	1,568,817.59	672,906.40
999-11130-022	PLANTERS BANK-OTHER CNTY GOVT CC	226,863.03	604,625.01	309,319.59	522,168.45
999-11130-025	LEGENDS BANK - BI-COUNTY FEES	10,000.00	3,817,894.78	3,817,894.78	10,000.00
999-11130-026	PLANTERS BANK - 209	4,813.23	44,011.14	3,279.94	45,544.43
999-11130-027	REGIONS - OPERATING	25,703,833.52	1,062,192,622.42	1,007,125,390.68	80,771,065.26
999-11130-028	REGIONS - MCG CLEARING	0.00	82,453,897.81	82,453,897.81	0.00
999-11130-029	REGIONS - SCHOOL CLEARING	0.00	113,873,548.49	113,873,548.49	0.00
999-11130-030	CMCSS CREDIT CARD ACCT	186,239.56	193,369.34	7,253.34	372,355.56
999-11300-004	LEGENDS BANK - 207	7,646,954.32	3,783,610.93	3,076,746.34	8,353,818.91
999-11300-006	PLANTERS BANK-DEPOSIT ACCT	30,009,784.51	95,826,793.53	110,798,984.11	15,037,573.93
999-11300-011	SYNOVUS - SHARED CD - 101	14,892,326.85	727,535.45	518,089.73	15,101,772.57
999-11300-016	CAPSTAR BANK CDARS-101	101,267.82	149.96	101,417.78	0.00
999-11300-019	LOCAL GOVT INVESTMENT POOL 101	48,477.58	768.87	0.00	49,244.45
999-11300-026	BANK OF NASHVILLE / SYNOVUS	8,234,771.26	204,222.24	849,072.86	7,639,920.64
999-11300-027	CAPITAL BANK - CDARS	12,871,249.14	207,936.60	13,079,185.74	0.00
999-11300-028	REGIONS - CAPITAL PROJECTS	17,616,974.63	170,965.02	5,000,000.00	12,787,939.65
999-11300-029	REGIONS - GO PUBLIC IMPROVEMENT	2,727,932.62	35,097.84	0.00	2,763,030.46
999-11300-030	REGIONS - WORKER'S COMP	869,613.80	11,188.53	0.00	880,802.33
999-11300-035	REGIONS - E911	445,754.89	5,735.11	0.00	451,490.00
999-11300-037	REGIONS - DEBT SERVICE	223,463.86	2,875.10	0.00	226,338.96
999-11300-038	REGIONS - UNEMPLOYMENT TRUST	119,886.25	1,542.19	0.00	121,408.44
999-11300-040	HILLIARD LYONS	9,197,439.76	206,880.20	55,571.64	9,348,748.32
999-11300-041	2016A G.O. PUBLIC IMPROVEMENT BOND	19,449,109.26	408,071.28	586,615.44	19,270,565.10
999-11300-042	SHERIFF FEDERAL TREASURY	0.00	1,799.58	1,799.58	0.00
999-11300-043	SHERIFF FEDERAL JUSTICE	1,082.12	196,248.61	126,551.13	70,779.60
999-11300-044	FIRST ADVANTAGE CD	3,000,000.00	71,342.92	0.00	3,071,342.92
999-11300-045	PLANTERS BANK - CDARS	5,017,090.20	101,468.70	5,118,558.90	0.00
999-11300-046	USBANK - ICS	20,566,152.18	15,142,905.07	20,000,000.00	15,709,057.25
999-11300-047	REGIONS - GO CAPITAL OUTLAY	0.00	9,422,234.60	6,507,227.44	2,915,007.06
999-11300-048	REGIONS - GO BOND ANTICIPATION	0.00	7,507,913.53	5,117,282.93	2,390,630.60
999-11405	CHECKS WITH INSUFFICIENT FUNDS	0.00	0.00	0.00	0.00
999-11410	STATE OF TN TAX RELIEF CURR YR	6,832.00	1,197,173.00	1,188,942.00	15,063.00
999-11515	COUNTY TAX RELIEF	0.00	169,600.00	169,600.00	0.00
999-11890-CLEARIN	MORTGAGE CLEARING	0.00	46,138,036.56	46,138,036.56	0.00
999-21900	TELLER OVER/SHORT	0.00	46.24	46.24	0.00
		190,115,764.03	1,699,486,112.46	1,675,678,353.33	213,923,513.16

LIABILITY		Beginning	Debits	Credits	Ending
101-21353	PLANNING COMMISSION	0.00	0.00	0.00	0.00
101-21560	DUE TO LITIGANTS HEIRS AND OTHERS	0.00	0.00	0.00	0.00
999-20040	EXCESS LAND SALE PAYMENTS 2004	25,830.63	0.00	0.00	25,830.63
999-20120	EXCESS LAND SALE PAYMENTS 2012	3,989.52	17,342.50	18,092.37	4,739.39
999-20130	EXCESS LAND SALE PAYMENTS 2013	101,613.47	48,468.68	0.00	53,146.79
999-20140	EXCESS LAND SALE PAYMENTS 2014	53,398.02	7,761.52	766.97	48,401.47
999-21900	TELLER OVER/SHORT	0.00	2.50	2.50	0.00
999-22200	OVERPAYMENTS	8,977.85	218,748.82	215,562.10	5,791.13
999-22200-001	PAYMENT OVERAGES	0.00	176.14	176.14	0.00
999-24105	CREDIT CARD FEES	0.00	0.00	0.00	0.00
999-26500	STOP PAYMENTS	0.00	0.00	0.00	0.00
999-27700	TRUSTEE'S HOLDING ACCOUNT	0.00	940.09	940.09	0.00
999-28310	UNDISTRIBUTED TAXES	0.00	21,497.11	21,497.11	0.00
999-28311	UNDISTRIBUTED TAXES PAID IN ADVANCE	0.00	26,365.17	26,365.17	0.00
999-29900	FEE/COMMISSION ACCOUNT	128,459.19	4,983,950.34	5,005,699.78	150,208.63
101	COUNTY GENERAL FUND	35,200,918.91	97,110,390.24	91,678,139.03	29,768,665.70
122	DRUG CONTROL FUND	51,546.53	35,143.01	49,084.57	65,488.09
131	GENERAL ROAD FUND	6,482,087.93	8,574,844.55	10,530,673.84	8,437,917.22
141	GENERAL PURPOSE SCHOOL FUND	47,096,568.67	289,891,802.52	294,589,653.89	51,794,420.04
142	SCHOOL FEDERAL PROJECTS FUND	1,839,707.05	20,179,504.58	20,269,233.00	1,929,435.47
143	CHILD NUTRITION FUND	5,687,847.91	16,386,400.45	17,011,376.71	6,310,824.17
144	SCHOOL SYSTEM TRANS FUND	3,660,086.69	15,763,656.74	17,001,266.98	4,897,697.93
146	EXTENDED SCHOOL PROGRAM FUND	201,022.67	99,652.39	86,780.00	188,150.28
151	DEBT SERVICE FUND	32,631,199.03	49,758,021.79	51,600,225.08	34,473,402.30
171	CAPITAL PROJECTS FUND	22,508,633.47	32,501,901.29	48,790,994.13	38,797,726.31
177	EDU CAPITAL PROJECTS FUND	1,359,918.64	4,845,788.91	5,332,559.45	1,846,689.18
204	E911 COMMUNICATION DIST.	2,040,697.97	3,300,719.87	3,071,450.57	1,811,428.67
207	BI-COUNTY LANDFILL	5,011,368.75	15,750,267.49	17,721,691.91	6,982,793.17
209	LIBRARY FUND	366,034.21	2,325,188.30	2,369,316.95	410,162.86
263	SELF INSURANCE TRUST FUND	23,826,010.36	69,147,854.23	69,800,197.77	24,278,353.90
266	WORKERS' COMPENSATION	1,392,382.11	693,731.89	103,895.86	802,546.08
267	UNEMPLOYMENT COMPENSATION	38,311.17	32,623.07	162,466.97	168,155.07
351	CITY OF CLARKSVILLE - SALES TAX	0.00	21,558,025.80	21,558,025.80	0.00
362	MGC RAIL AUTHORITY	19,945.90	1,420.46	15,437.37	33,962.81
363	JUDICIAL DISTRICT DRUG FUND	398,453.84	123,543.72	157,805.49	432,715.61
364	DISTRICT ATTORNEY FUND	92,540.07	72,477.01	80,140.41	100,203.47
365	PORT AUTHORITY	50,000.00	0.00	0.00	50,000.00
366	VICTIMS ASSESSMENT FUND	38,207.47	109.94	18,559.26	56,658.79
		190,115,754.03	653,480,318.12	677,288,077.25	213,923,613.16

This report is submitted in accordance with requirements of section 5-8-505,
and/or 67-5-1902, Tennessee Code Annotated, and to the best of my knowledge,
information and belief accurately reflects transactions of this office for the year ended June 30, 2020.

Signature

7/13/20
Date

Montgomery County Trustee

Title

REPORT ON DEBT OBLIGATION

(Pursuant to Tennessee Code Annotated Section 9-21-151)

1.	Public Entity:	Name: <u>Montgomery County, TN</u> Address: <u>1 Millennium Plaza, Suite 205</u> <u>Clarksville, TN 37040</u> Debt Issue Name: <u>General Obligation Bonds, Series 2020A</u> If disclosing initially for a program, attach the form specified for updates, indicating the frequency required																				
2.	Face Amount:	<u>\$ 23,500,000</u>																				
	Premium/Discount:	<u>\$ 3,666,926.15</u>																				
3.	Interest Cost:	<u>2.068259%</u>	<input checked="" type="checkbox"/> Tax-exempt	<input type="checkbox"/> Taxable																		
	<input checked="" type="checkbox"/> TIC	<input type="checkbox"/> NIC																				
	Variable:	Index _____	plus _____	basis points; or																		
	Variable:	Remarketing Agent _____																				
	Other:	_____																				
4.	Debt Obligation:	<div style="display: flex; justify-content: space-between;"> <div> <input type="checkbox"/> TRAN <input type="checkbox"/> BAN <input checked="" type="checkbox"/> BOND </div> <div> <input type="checkbox"/> RAN <input type="checkbox"/> CRAN <input type="checkbox"/> Loan Agreement </div> <div> <input type="checkbox"/> CON <input type="checkbox"/> GAN <input type="checkbox"/> Capital Lease </div> </div> If any of the notes listed above are issued pursuant to Title 9, Chapter 21, enclose a copy of the executed note with the filing with the Official State and Local Finance ("OSFL")																				
5.	Ratings:	<input type="checkbox"/> Unrated Moody's <u>Aa2</u> Standard & Poor's <u>AA+</u> Fitch _____																				
6.	Purpose:	<table border="1" style="width: 100%; border-collapse: collapse;"> <thead> <tr style="background-color: black; color: white;"> <th colspan="3">BRIEF DESCRIPTION</th> </tr> </thead> <tbody> <tr> <td><input checked="" type="checkbox"/> General Government</td> <td style="text-align: right;">80%</td> <td>School Improvements; Public Facilities and Equipment</td> </tr> <tr> <td><input type="checkbox"/> Education</td> <td style="text-align: right;">%</td> <td></td> </tr> <tr> <td><input type="checkbox"/> Utilities</td> <td style="text-align: right;">%</td> <td></td> </tr> <tr> <td><input type="checkbox"/> Other</td> <td style="text-align: right;">%</td> <td></td> </tr> <tr> <td><input checked="" type="checkbox"/> Refunding/Renewal</td> <td style="text-align: right;">20%</td> <td>Refunding of Series 2010 Bonds</td> </tr> </tbody> </table>			BRIEF DESCRIPTION			<input checked="" type="checkbox"/> General Government	80%	School Improvements; Public Facilities and Equipment	<input type="checkbox"/> Education	%		<input type="checkbox"/> Utilities	%		<input type="checkbox"/> Other	%		<input checked="" type="checkbox"/> Refunding/Renewal	20%	Refunding of Series 2010 Bonds
BRIEF DESCRIPTION																						
<input checked="" type="checkbox"/> General Government	80%	School Improvements; Public Facilities and Equipment																				
<input type="checkbox"/> Education	%																					
<input type="checkbox"/> Utilities	%																					
<input type="checkbox"/> Other	%																					
<input checked="" type="checkbox"/> Refunding/Renewal	20%	Refunding of Series 2010 Bonds																				
7.	Security:	<input checked="" type="checkbox"/> General Obligation <input type="checkbox"/> General Obligation + Revenue/Tax <input type="checkbox"/> Revenue <input type="checkbox"/> Tax Increment Financing (TIF) <input type="checkbox"/> Annual Appropriation (Capital Lease Only) Other (Describe): _____																				
8.	Type of Sale:	<input checked="" type="checkbox"/> Competitive Public Sale <input type="checkbox"/> Interfund Loan <input type="checkbox"/> Negotiated Sale <input type="checkbox"/> Loan Program <input type="checkbox"/> Informal Bid																				
9.	Date:	Dated Date: <u>5/15/2020</u> Issue/Closing Date: <u>5/15/2020</u>																				

REPORT ON DEBT OBLIGATION

(Pursuant to Tennessee Code Annotated Section 9-21-151)

10. Maturity Dates, Amounts and Interest Rates*:

Year	Amount	Interest Rate	Year	Amount	Interest Rate
2022	\$ 1,375,000	5.00%	2033	\$ 1,000,000	3.00%
2023	\$ 1,425,000	5.00%	2034	\$ 1,000,000	3.00%
2024	\$ 1,455,000	5.00%	2035	\$ 1,000,000	3.00%
2025	\$ 1,465,000	5.00%	2036	\$ 1,000,000	3.00%
2026	\$ 1,495,000	5.00%	2037	\$ 1,000,000	3.00%
2027	\$ 1,520,000	5.00%	2038	\$ 1,000,000	3.00%
2028	\$ 1,550,000	5.00%	2039	\$ 1,000,000	3.00%
2029	\$ 1,580,000	5.00%	2040	\$ 1,000,000	3.00%
2030	\$ 1,635,000	5.00%			
2031	\$ 1,000,000	4.00%			
2032	\$ 1,000,000	3.00%			

If additional space is needed, attach additional sheet

If (1) the debt has a final maturity of 31 or more years from the date of issuance, (2) principal repayment is delayed for two or more years, or (3) if debt service payments are not level throughout the retirement period, then a cumulative repayment schedule (grouped in 5 year increments out to 30 years) including this and all other entity debt secured by the same source **MUST BE PREPARED AND ATTACHED**. For purposes of this form, debt secured by an ad valorem tax pledge and debt secured by a dual ad valorem tax revenue pledge are secured by the same source. Also, debt secured by the same revenue stream, no matter what lien level, is considered secured by the same source.

*This section is not applicable to the Initial Report for Borrowing Program.

11. Cost of Issuance and Professionals:☐

No costs or professionals

	AMOUNT (round to nearest \$)	FIRM NAME
Financial Advisor Fees	\$ 67,500	Cumberland Securities Company, Inc.
Legal Fees		
Bond Counsel	\$ 40,000	Bass, Berry & Sims PLC
Issuer's Counsel		
Trustee's Counsel		
Bank Counsel		
Disclosure Counsel		
Verification		
Paying Agent Fees	\$ 700	US Bank
Registrar Fees		
Trustee Fees		
Remarketing Agent Fees		
Liquidity Fees		
Rating Agency Fees	\$ 45,750	Moody's/S&P Global Ratings
Credit Enhancement Fees		
Bank Closing Costs		
Underwriter's Discount 0.350000%	\$ 82,250	CitiGroup
Take Down		
Management Fee		
Risk Premium		
Underwriter's Counsel		
Other Expenses		
Printing & Advertising Fees	\$ 6,000	POS/OS, IR publication
Issuer/Administrator Program Fees		
Real Estate Fees		
Sponsorship/Referral Fee		
Other Costs: Misc	\$ 4,726	structuring, postage, doc product, travel, etc.
TOTAL COSTS	\$ 246,926	

REPORT ON DEBT OBLIGATION

(Pursuant to Tennessee Code Annotated Section 9-21-151)

12. Recurring Costs:☒ No Recurring Costs

	AMOUNT (Basis points/\$)	FIRM NAME (if different from #11)
Remarketing Agent		
Paying Agent/Registrar	\$ 450.00	US Bank
Trustee		
Liquidity/Credit Enhancement		
Escrow Agent		
Sponsorship/Program/Admin		
Other		

13. Disclosure Document/Official Statement:☐ None Prepared☒ EMMA Link <https://emma.msrb.org/SS1373141-SS1069495-SS1476326.pdf> or☐ Copy Attached**14. Continuing Disclosure Obligations:**

Is there an existing continuing disclosure obligation related to the security for this debt?

☒ Yes ☐ No

Is there a continuing disclosure obligation agreement related to this debt?

☒ Yes ☐ NoIf yes to either question, date that disclosure is due 6/30/2019Name and title of person responsible for compliance Jeff Taylor, Accounts and Budgets Director**15. Written Debt Management Policy:**

Governing Body's approval date of the current version of the written debt management policy

11/14/11

Is the Debt obligation in compliance with and clearly authorized under the policy?

☒ Yes ☐ No**16. Written Derivative Management Policy:**☒ No Derivative

Governing Body's approval date of the current version of the written derivative management policy

Date of Letter of Compliance for derivative

Is the derivative in compliance with and clearly authorized under the policy?

☐ Yes ☐ No**17. Submission of Report:**

To the Governing Body; on

5/15/2020

and presented at the public meeting held on

6/1/2020

Copy to Director of OSF: on

5/15/2020

either by:

☐ Mail to:☒ Email to:Cordell Hull Building
425 Fifth Avenue North
Nashville, TN 37243-1402

SLF.PublicDebtForm@cot.tn.gov

18. Signatures:**AUTHORIZED REPRESENTATIVE****PREPARER**

Name

Title County MayorFirm Mongtomery County, TennesseeEmail mayordurrett@mcgtn.netDate 5/15/2020Name John WernerTitle Vice PresidentFirm Cumberland Securities Company, Inc.Email john.werner@cumberlandsecurities.comDate 5/15/2020

CLARKSVILLE-MONTGOMERY COUNTY PUBLIC LIBRARY YEARLY REPORT

FY 2019-20 was a year of designing for the future and an unexpected event

STRATEGIC PLANNING

An ambitious new 3-Year Strategic Plan 2019-2022 and associated implementation plan initiated in July of 2019. The plan covers five different areas – increasing awareness of the library, transforming for the future, expanding to the new branch library, enhancing services and programs and fostering and developing resources. The Library Director reported to the Library Board each quarter on the progress of the plan.

NORTH BRANCH PLANNING

Full design funding for the proposed North Branch library was approved early in the fiscal year. Design proceeded very quickly, with the first 3D model created in early December. Codell Construction was brought in early in the design process to be able to give a local, more accurate cost estimate, and to ensure that there would be no surprises moving forward through design and construction. Design of the library was substantially completed in June of 2020. Funding for construction, however, was delayed due to COVID-19-related funding concerns until at least January of 2021.

PERSONNEL AND OPERATIONAL HIGHLIGHTS

A compensation study looking at rates of pay for county employees was produced for Montgomery County Government in the spring of 2019. The resulting recommendations were implemented at a cost of 4.3 million county-wide with the vast majority of library staff receiving a significant raise passed by the County Commission in July. Shelves received the most significant boost as a group, with the starting pay increasing from \$10.03 to \$11.59 per hour. Public Service Associates remained at their grade but received an increase. Other grade reclassifications came with the following positions: Communication and Events Coordinator, Marketing Associate, Catalogers, Account Tech, Overdues Manager, and Sr. Systems Support Tech which all were pushed up a grade or more. Supervisors, Sr. Library Associates, the Asst. Director and Director positions were all found to be at market value or above and did not receive a raise as part of this study nor any COLA. Staff were very happy with this increase, which took effect beginning July 29, 2019. Award-winning Youth Services Supervisor Jean Nichols retired in July after 32 years of service. She had built the children's department from non-existent to being one of the leaders in the state during her tenure. Senior Systems Support Tech Anthony Look resigned in December. His replacement Jordan Bagley came on board in early February and has become a huge asset to the library in his time thus far. A Shelves and Public Service Associate were replaced and the library's Marketing Communications Associate left in June, 2020.

MATERIALS AND RESOURCES

Hoopla continued to grow as a resource for the library, both in usage and cost. This Netflix-like product offers a variety of options, with the latest music, audiobooks, which are the most-used product, television and comics. The library will discontinue Freegal and Mango in the next fiscal year to help fund hoopla and other needed budget items. Due to COVID-19 and the need to finish out the library's materials budget quickly upon staff return to the library, the ebook/audiobook portion of materials spending doubled for the year. It was a great boon to the library to have such wonderful online resources for patrons to use during the COVID-19 period.

TRAINING

Eight CMCPL staff members attended the Public Library Association Conference that was held in Nashville at the end of February. A combination of Special Projects and operational funding was used to achieve this. By having staff join the TN Library Assn and paying the fees in December, a large price break was achieved that made this much more affordable. By attending a national conference which is specifically targeted for public libraries, various staff members experienced a mind-opening event that they could build on.

BUILDING

The library continued to renew and change various in areas of the current building as could be executed before the 2nd phase main refresh happens. The enclosed Children's Department saw repainting of all walls to provide fresh color (to match the library's branding) and remove the dated stenciling. Each of the 11 original murals in that room from 1997 were digitally preserved by photographer David Smith through both photography and video and then reproduced on canvas and relocated to the 2nd floor genealogy room. Shelving was placed in that area to move the children's DVDs to that room. This now allows parents and caregivers the convenience of browsing the children's DVD collection while remaining inside the children's area and then proceed to the circulation desk as a final step before leaving the library. The Teen space (The Loft) was also re-evaluated after its initial refresh with furniture and other items being purchased with private funding to enhance this area along with the Children's room.

PROGRAMMING

Collaboration was the name of the game this fiscal year as the new strategic plan guided the library towards more collaboration and use of internal staff talents. COVID-19 forced the library to find a way to conduct the entire Summer Reading Program online, with story times, crafts, a Juneteenth feature and some fun and entertaining videos to lighten the mood during COVID-19 quarantining. No in-person programming occurred from March through the end of the fiscal year.

GOOGLE GRANT

New maker materials and laptops were purchased through a \$25,000.00 grant funding by the Tides Foundation, the giving arm of Google. These items will be used to provide classes targeted to nearby Moore Magnet School and also to provide teachers in the school system maker kits for checkout. The objective was to provide programming in the

library's new Makerspace and to serve underserved populations in the community as well as to better collaborate with the school system. Rollout of these items in programming and to CMCSS was halted due to COVID-19.

LARGE EVENTS

Sci-Fi Expo and Harry Potter Book night continue to draw large crowds as did a holiday performance by Magician Scott Humston. Noon Year's Eve – a celebration of New Year's Eve at noon with a balloon drop, so that children can celebrate garnered 240 attendees. All of this was, of course, prior to COVID-19.

COVID-19

The library, like all other businesses and government agencies was radically affected by COVID-19. On March 19th, the library closed to the public with the book return closing on March 31st. The library remained closed though the entire month of April with a few people, such as the Director, AD and Account Tech in the building to keep it up and running. All other staff worked from home or did not work according to their job requirements. All continued to be paid by Montgomery County. On May 4th, the library reopened, offering very limited service, with all items (3 max) for checkout having to be placed on hold and quarantining of books for 3 days. No programming and no meeting room use was allowed through the end of the fiscal year and beyond.

June saw increased service with 10 holds allowed, the opening of a browsing room, so that some book selection was available, especially of new items and the opening of the much-requested public computer lab and copier. The library remained in phase 2 more than a month longer than the County, which essentially resumed pre-COVID activities on June 22nd. The plan at the time of this writing was to reopen the library more fully as of August 3rd, if COVID statistics held up.

STATISTICS

Circulation for the year was greatly affected by the COVID slowdown and full closure of the library in April. Overall circulation was down by 73% in April and 63% in May with usage of online products, such as READS well up because of ease of use from home.

TECHNOLOGY

The AMH sorting machine continued to prove itself as a highly economical tool and is paying for itself in staff time that can be used for other purposes. Special projects funding paid for a full rewire of low-voltage infrastructure in the building – everything to do with internet connections. This was needed because connections were faulty, unlabeled and often had multiple outdated switches. The new cabling runs directly back to the 2nd floor server room allowing faster speeds and an accurate knowledge of where outlets are located according to a map and also a dedicated rack with the updated structure.

The replacement of all public computers was nearly completed in fiscal year 2020-21 with only 5 remaining to be purchased. The replacement project will be completed by the end of calendar year 2020.



Montgomery County Government
Building and Codes Department

Phone
931-648-5718

350 Pageant Lane Suite 309
Clarksville, TN 37040

Fax
931-553-5121

Memorandum

TO: Jim Durrett, County Mayor
FROM: Rod Streeter, Building Commissioner 
DATE: August 3, 2020
SUBJ: July 2020 PERMIT REVENUE REPORT

The number of permits issued in July 2020 is as follows: Building Permits 188, Grading Permits 3, Mechanical Permits 142, and Plumbing Permits 38 for a total of 371 permits.

The total cost of construction was \$25,305,416.00. The revenue is as follows: Building Permits \$106,354.27, Grading Permits \$2,915.00, Plumbing Permits \$3,900.00, Mechanical Permits: \$16,550.00 Plans Review \$6,498.84, BZA \$250.00, Re-Inspections \$3,900.00, Pre-Inspection \$0.00, Safety Inspection \$0.00, and Miscellaneous Fees \$0.00 the total revenue received in July 2020 was \$140,368.11.

FISCAL YEAR 2020/2021 TOTALS TO DATE:

NUMBER OF SINGLE FAMILY PERMITS:	114
COST OF CONSTRUCTION:	\$25,305,416.00
NUMBER OF BUILDING PERMITS:	188
NUMBER OF PLUMBING PERMITS:	38
NUMBER OF MECHANICAL PERMITS:	142
NUMBER OF GRADING PERMITS:	3
BUILDING PERMITS REVENUE:	\$106,354.27
PLUMBING PERMIT REVENUE:	\$3,900.00
MECHANICAL PERMIT REVENUE:	\$16,550.00
GRADING PERMIT REVENUE:	\$2,915.00
RENEWAL FEES:	\$98.70
PLANS REVIEW FEES:	\$6,498.84
BZA FEES:	\$250.00
RE-INSPECTION FEES:	\$3,900.00
PRE-INSPECTION FEES:	\$0.00
SAFETY INSPECTION FEES:	\$0.00
MISCELLANEOUS FEES:	\$0.00
MISC REFUNDS	\$0.00
SWBA	\$0.00
TOTAL REVENUE:	\$140,368.11

JULY 2020 GROUND WATER PROTECTION

The number of septic applications received for July 2020 was 0 with total revenue received for the county was \$0.00. The State of Tennessee has went online for all services.

The lease agreement beginning on July 1, 2020-June 30, 2021 was agreed upon between the County and State.

FISCAL YEAR 2020/2021 TOTALS TO DATE:

NUMBER OF GROUND WATER APPLICATIONS (SEPTIC)	0
NUMBER OF SEPTIC TANK DISCLOSURE REQUEST	0
GROUND WATER PROTECTION (STATE: \$0.00)	\$0.00
TOTAL REVENUE:	\$140,368.11
RS/bf	

cc: Jim Durrett, County Mayor
Kyle Johnson, Chief of Staff
Jeff Taylor, Accounts and Budgets
Kellie Jackson, County Clerk



Montgomery County Government
Building and Codes Department

350 Pageant Lane Suite 309
Clarksville, TN 37040

Phone
931-648-5718

Fax
931-553-5121

Memorandum

TO: Jim Durrett, County Mayor
FROM: Rod Streeter, Building Commissioner *RS*
DATE: August 3, 2020
SUBJ: July 2020 ADEQUATE FACILITIES TAX REPORT

The total number of receipts issued in July 2020 is as follows: City 149 and County 128 for a total of 277.

There were 256 receipts issued on single-family dwellings, 10 receipts issued on multi-family dwellings with a total of 38 units, 2 receipts issued on condominiums with a total of 2 units, 0 receipts issued on townhouses. There was 1 exemption receipt issued.

The total taxes received for July 2020 was \$153,000.00

The total refunds issued for July 2020 was \$0.00.

Total Adequate Facilities Tax Revenue for July 2020 was \$153,000.00

FISCAL YEAR 2020/2021 TOTALS TO DATE:

TOTAL NUMBER OF Adequate Facilities Tax Receipts Issued:	City:	149
	County:	128
	Total:	277

TOTAL REFUNDS:	\$0.00
----------------	--------

TOTAL TAXES RECEIVED:	\$153,000.00
-----------------------	--------------

<u>NUMBER OF LOTS AND DWELLINGS ISSUED</u>	<u>CITY</u>	<u>COUNTY</u>	<u>TOTAL</u>
LOTS 5 ACRES OR MORE:	2	6	8
SINGLE-FAMILY DWELLINGS:	141	115	256
MULTI-FAMILY DWELLINGS (10 Receipts):	26	12	38
CONDOMINIUMS: (2 Receipts)	2	0	2
TOWNHOUSES:	0	0	0
EXEMPTIONS: (1 Receipts)	0	1	1
REFUNDS ISSUED: (0 Receipt)	(0)	(0)	(0)

RS/bf

cc: Jim Durrett, County Mayor
 Kyle Johnson, Chief of Staff
 Jeff Taylor, Accounts and Budgets
 Kellie Jackson, County Clerk